Richardson Guarantees to Save Taxpayers $115,000,000 in Four Years if Elected Governor

TO THE PEOPLE OF CALIFORNIA:

If I am elected Governor I guarantee in the next four years to save California taxpayers a total of $115,000,000, based upon the current rate of increase of the cost of State government.

As Governor I guarantee that the budget I shall submit to the Legislature in January, 1923, will call for an actual decrease of from $12,000,000 to $15,000,000 below the last biennial budget of $91,000,000. This I will do without crippling a single humanitarian function and without deducting a single dollar from the State's educational funds. A decrease in State expenses will benefit directly every citizen in California, whether or not a taxpayer.

I have no political machine working for my election; no campaign fund, no one to reward, no one to punish. If elected Governor I have but one task in mind, to make good on the job. As State Treasurer I know the facts and I can make good; I solicit the support of the voters of California on no other basis.

FRIEND W. RICHARDSON,

For Seven Years Tresurer of the State of California and Candidate for the Republican Nomination for Governor at the Primaries next Tuesday.

Richmond Voters

Should Support Candidates from the Western End. Stand by Richmond.

RICHMOND RECORD HERALD

A RICHMOND PAPER FOR RICHMOND PEOPLE

THE WEATHER
Fair, except cloudy or foggy in the morning near the sea; moderate southwesterly winds.

VOLUME THIRTY-ONE—TWENTIETH YEAR. RICHMOND, CALIFORNIA. THURSDAY, AUGUST 24, 1922 NUMBER 201

Strike Leader Says He Was Kicked, Thrown Into Street By Cop

13,000 HEAR C. C. MOORE IN FINAL SPEECH

"These gentlemen like Mike de Young are utterly incapable of understanding that which the rest of us are striving to do. Now, you need make no mistake, ye who are Democrats or ye wo are Republicans, there isn't room for Mike de Young and myself in the same political house in the state of California, and there need be no misapprehension or error in that regard."—Hiram Johnson in a speech at Dreamland Rink August 11, 1916.

"The biggest political gathering ever held in San Francisco," according to James Donahue, superintendent of the civic auditornium, filled the big convention hall to overflowing to hear Charles C. Moore, candidate for the United States senate, Tuesday night.

It was Mr. Moore's last appearance upon the platform in his home city gefore the primary date.

Reports are that there were 13,000 people assembled to pay homage and to pledge their support to the man who Hiram Johnson, Mike de Young and Willie Hearst say is being endorsed by the "same old gang."

Following the singing of the "Star Spangle Banner" by the great assemblage, Marshal Hale arose and in a short address presented James Hyde of Stanford University, chairman of the meeting. Hale told of Mr. Moore's record as head of the Panama-Pacific International Exposition; of his work as chairman of the state Council of Defense and his war services, and his record as an employer of labor.

Great World Stress

"We come to this meeting in a time of great world stress, and to co-ordinate our labors with the rest of the nations, we must have such a man as Charles C. Moore as a senator at Washington to speak in the name of California in the establishment of a world peace," Mr. Hyde said.

Chester H. Rowell, state railroad commissioner and formerly one of Senator Johnson's closest advisers, was then introduced.

Thrust Draws Laugh

Rowell got a laugh when he said: "The same old gang, looking as respectable as you do, are here to honor the man to whose efforts this Auditorium building was given to the people."

"This is not a campaign of personalities, but the one chance in six years, an opportunity for us to cast our vote as we want California represented. You will vote for the protection of California industries;

(Continued on Page Six)

C. C. MOORE

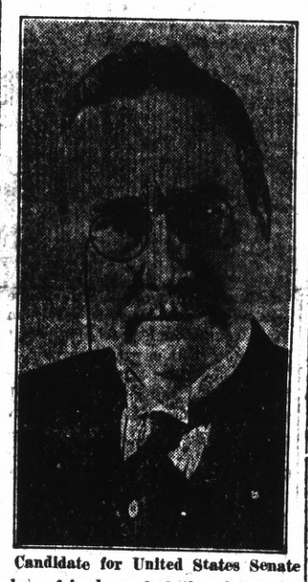

Candidate for United States Senate whose friends packed the civic auditorium in San Francisco in great overflow meeting.

MARTINEZ C. C. WORKING FOR LINCOLN 'WAY

Martinez, Aug. 23.—That the Lincoln Highway may in the future be routed through Martinez is the effort being made by the Martinez Chamber of Commerce. Miss Felicia Holloway, the secretary of the local organization, has been in communication with the Lincoln Highway Association, and it is to be hoped that in the very near future the Lincoln Highway will be routed from Sacramento via Martinez.

It is pointed out by the local organization that the shortest route from San Francisco to Sacramento is through the Franklin Canyon to Martinez, thence across the straits via the Martinez-Benicia Ferry, which furnishes twenty minute service, and thence northeasterly along the State Highway to Sacramento. Since the completion of the Franklin Canyon highway, making a complete paved highway from Sacramento to Oakland, and the quick service by the Martinez-Benicio ferry, it was today announced by the Martinez Chamber of Commerce that re-routing of the Lincoln Highway is possible at an early date.

WOMAN, 62, SWIMS THREE MILES IN OPEN SEA

Santa Monica, Aug. 23.—Mrs. Anna Van Skike, 62, of Santa Monica, at 6 o'clock this morning plunged from the pier at Venice, three miles distant. Followed by two life guards, she swam the three miles in three and one-half hours.

Money For Blood Of Students

Berkeley, Aug. 23.—Precious life blood affords the medium by which money may be earned by students working their way through college.

In an advertisement issued in the Daily Californian, student publication, Dr. Robert A. Glenn, staff physician at Merritt Hospital, affords a novel way by which university men may earn money with which to continue their studies.

"Young men wanted to serve as donors for blood transfusion" is the wording of Dr. Glenn's advertisement. According to hospital attaches, a pint of blood is needed for transfusion purposes for which the student who thus volunteers receives generous remuneration.

WATER, POWER DEBATE FRIDAY

Do you want to know anything about the Water and Power Act which is before the people of California?

If you do arrange to be at Lincoln auditorium on Friday evening at 8 o'clock sharp, when the oratorical fireworks will be let loose from both sides of the question.

Mayor Bartlett of Berkeley is slated to present the brief for the protagonists, and the opposition will be handled by Attorney Grover O'Connor of San Francisco. Each speaker is reported to have a thorough grasp of the proposed measure in all its ramifications.

An interesting phase of the meeting will follow the speeches.

The bars will be thrown down, and anybody in the audience who has a question will be privileged—yes, urged—to fire it at the chairman, who will see that it is answered fully and frankly, if humanly possible.

Judge D. J. Hall, city attorney of Richmond, will preside at the meeting, being chairman of the committee, the other members of which are Larkin J. Younce, cashier and vice-president of the First National Bank; George N. Rooker, manager of the Western States Gas and Electric company; Fred B. LaMoine, president of the Rotary Club, and Henry A. Johnston, real estate dealer.

FORMER SHOE MERCHANT LEAVES FOR CHICAGO

Rey B. Wheeler, who has closed out his shoe store interests here to Bernard Oppenheimer of Ookland, left last night for Chicago, where he will become representative of the C. and E. Shoe Company of Chicago. He plans to return to California in September to take up his duties as Pacific Coast salesman with headquarters in Berkeley.

Gas Rates Reduced In Bay Cities

New gas rates are going into effect today. The recent reduction in gas rates ordered by the State Railroad Commission, due to a drop in the price of oil from which gas is made, is now in effect. This will bring the rate for the East Bay cities down to within two cents of the rate prevailing before the war. The gas rate depends largely upon the cost per barrel of crude oil and the standard sliding scale has been established wherein a rise or fall in the price of oil per barrel of twenty-five cents will bring a change in the gas rates of two cents per 1000 cubic feet. The rate going into effect today is a ten-cent drop from the high point reached during the war.

Gas Here First in 1867

Gas was first manufactured and sold in the East Bay cities in 1867, when the gas rate was $7.50 per 1000 cubic feet, and at that time the gas was made from coal which was brought in from Australia. From that date up to the beginning of the war there had been twenty-one reductions at various times, bringing the rate down to within two cents of the present rate charge. During the war there were three raises.

Price Scale Shows Consumption

The Pacific Gas and Electric company very clearly points out that reductions in rates are indicative of increased business. With lower rates it becomes more economical for many consumers to increase their usag of gas for industrial and domestic purposes. This is particularly true, they state, in the application of gas for house heating. These reductions also stimulate the gas appliance business of the numerous concerns now specializing in such household devices.

Knights Templar Enjoy Dinner

The Richmond Commandery of Knights Templar entertained with a supper last evening in Masonic hall in honor of Eminent Grand Commander William H. Waste, of the Knights Templar of California; Major J. R. Moultrop of San Francisco, district deputy, and H. Robert Braden of San Francisco.

Other guests included J. W. Winton, of Vallejo; Charles Edwards, of Salt Lake City, Utah; S. H. Gnaga, of Kendalville, Tenn.; H. G. Titmas, of Providence, Rhode Island; J. Linton, of Vacaville; and Walter Burgess, of Independence, Missouri.

The visitors were received by Eminent Commander Harry Ells and his staff. Ells acted as toastmaster, a number of interesting talks being made during the course of the supper.

---and the Grand Jury Further Say Regarding Co. Supt. of Schools

When a grand jury is convened, its members are instructed by the court, that one of the duties is to investigate every department of the county government. tI is a public body performing a public function, and its expenses are paid by the taxpayers of the county.

Whatever the report contains the general public is entitled to the facts, and a newspaper that does not publish these facts is derelict in its duty to the reading public.

One of the purposes of the grand jury is to make recommendations, and bring the conduct of the county government up to the point of highest efficiency.

The following taken from the grand jury report, and the report of the experts of that body, speak for themselves:

"At the time of our examination, the records of warrants drawn, as maintained by the County Superintendent of Schools was incomplete, as it did not provide for the name of the payee, and was inaccurate to the extent that it contained duplicate reegistrations of some warrants. There were other warrants that had not been registered. In checking the warrants against the register and reconcilling the accounts, these errors were noted by us, called to the attention of the County Superintendent's office, and corrected by the latter."—Paragraph taken from the expert's report of the 1921-22 Grand Jury.

"With regard to the attendance officer: Such an officer serves in our county and proves of great value in sections where large foreign population exists. For some reason that office was abolished. We recommend that the county superintendent of schools be requested to appoint another such officer, not only for the children's sake, but also to help maintain the highest percentage of daily attendance upon which the apportionment of school funds depends."—Excerpt from the report of the 1921-22 Grand Jury.

Although the attendance officer is vital to the schools of the county, in seeing that every child between designated ages is attending school, and is not playing truant, so far as known the county is still without such an official. Whether the previous officer resigned, or his resignation was asked, or whether the position was abolished, and it so, for what reason, the Record-Herald is unable to state.

Possibly Superintendent of Schools Hanlon is in a position to inform the public of the details.

RICHMOND AND THE STATE FAIR

The two large pictures hanging in what formerly were the offices of the Richmond Chamber of Commerce, showing the Standard Oil plant and the Pullman shops, will be boxed and sent to Sacramento for display during the state fair.

Unfortunately for this great and growing city there is no Chamber of Commerce now functioning to assemble and forward a creditable display of the products of Richmond and contiguous territory, but the large pictures placed properly at the fair will be something in this city's favor.

The Lions and the Rotarians are expected to get in line with a lot of noise, and if City Manager McVittie dispatches the municipal band, Richmond at least can answer "present" when the roll of California cities is called.

STAR SEWING CLUB MET WITH MRS. LON BUTLER

The Star Sewing club met at the home of Mrs. Lon Butler, 600 Ripley avenue, yesterday afternoon. There was a good attendance of the members and the afternoon was enjoyably spent.

C. BELSHE SUED FOR DIVORCE

Martinez, Aug. 23.—Tilly Belshe, of Richmond, today filed siut for divorce against Clifton Belshe, whom she married in Oakland in 1912. Mrs. Belshe alleges that her husband frequently remained away from home at night and that of late he has been away for meals. She asks custody of a daughter, aged 9 years. The suit was filed by Attorneys Pierce & Carlson.

Dean Gee Talks To DeMolay Boys

An interesting talk by Dean Edgar F. Gee of Oakland, featured an enthusiastic meeting held by Richmond Chapter, Order of De Molay, held last evening in Bank hall. He was given a warm welcome by the boys, as was M. Alt, a De Molay boy from Iowa, who was also a visitor.

Plans were formulated for a social evening to be held on Wednesday, September 3. Further arrangements will be made at the next meeting.

Following the regular business session last evening, the De Molay drill team held a practice under the direction of Laurence Wright, captain.

STRIKE HEAD IS ACQUITTED IN OAKLAND

Oakland, August 23.—J. C. Goad, chief of the Federated railway shop workers, now on strike in the East Bay district, was today found "not guilty" of violation of the city ordinance providing for the prevention of obstruction of streets and sidewalks, for which he had been arrested and lodged in the city prison on August 17.

The verdict was received with cheering and applause by some 200 strikers who filled the courtroom and corridors of Police Judge Mortimer Smith's court, in which the hearing was held.

It was an unusual throng that followed Goad into court. Women accompanied their striking relatives and friends to the courtroom to watch the progress of their leader's trial. The crowd began to gather long before the doors of the courtroom opened. There was a rush for seats within, but the capacity of the court was unequal to the pressure. Many stood about the doorway after the hearing got under way; others waited on the stairways and in the corridors for the decision.

Goad Acted Like Gentleman: Judge

In announcing his decision, Judge Smith said:

'I find the defendant not guilty. The testimony of the arresting officer shows that Goad acted throughout like a gentleman, and that there was no crowd on the street."

Policeman William Christiansen, who made the arrest, testified that at 11:45 p. m. on August 17, Goad walked up to him and asked what right Christiansen had to flash his light into an automobile in which Miss Margaret Tammey was seated. An altercation ensued, Christiansen said, and Sergeant of Police James Fleming arrived on the scene, and Goad was arrested. In reply to questions from Prosecuting Attorney Fred Donahue, Policeman Christiansen said there were only two policemen and three other men in the street at the time. In reply to further questioning, Christiansen admitted that Goad had consistently behaved like a gentleman, had used no abusive language and had not blocked the sidewalk.

Sergeant of Police Fleming testified to the effect that Goad had tried to stage a fight and that, if Goad had not been slightly under the influence of liquor, there would have been no trouble. This led to a sharp encounter between Goad's attorney, George Gelder, and the witness, Attorney Gelder objecting to Fleming drawing his own conclusions and stating that the evidence all pointed to the fact that Goad had not been drinking.

(Continued on Page Six)

RECORD HERALD

A Consolidation of the Record-Herald and Richmond News
Published every Morning except Mondays and days following Holidays, by the
RECORD-HERALD PRINTING AND PUBLISHING CO.
Telephone Richmond 70 1030 Macdonald Avenue
G. E. MILNES.....President and Manager
GLENN E. MILNES.....Business Manager
Entered at the Post Office at Richmond, Cal., as Second-Class Matter.

Official Paper, City of Richmond

Subscription Rates

1 year $6.00
6 months $3.00
1 month, by carrier....50c

Single Copies, Five Cents

A MINE WAR SEQUEL

Peace in the coal industry is not interfering with the prosecution of men charged with crimes growing out of the strike in West Virginia. Indictments have been brought against 216 men alleged to have participated in the "mine war" near Wellsburg on July 27, a riot resulting in the death of a sheriff and six miners. Nearly all of the indicted men are in jail. Seevnty-eight of them are charged with first-degree murder.

It may be too much to expect of Illinois such procedure as West Virginia is inclined to take in such cases. Nevertheless there is a natural curiosity as to what action, if any, is going to be taken against the men who perpetrated the massacre in Herrin a couple of months ago.

PARCEL POST RATES

Postal authorities are engaged in a survey of the parcel post situation. The result may be a raise in rates to help wipe out the big annual deficit of the Postoffice Department. It is no more encouraging to hear of higher parcel post rates than of higher prices in any other realm, but it may prove inevitable.

Like most government institutions, the parcel post has grown more rapidly than any one imagined that it could. Maintenance expenses have increased proportionately. Floor space which, before this branch of the postal service was installed, would have been sufficient for many years, is now hopelessly inadequate for the storage and handling of the bulky matter entailed.

In proportion to benefits rendered, the parcel post charges, in the main are very low. On the other hand the system has proved faulty and unsatisfactory in places where it should be of the utmost value. Redress for damage or loss, too, is often tardy or even impossible to obtain. Any raising of rates unaccompanied by more satisfactory conditions in these directions will meet with little popular applause.

PERSONAL "DIVINE RIGHT"

Almost everywhere throughout the civilized world the theory of the divine right of kings is regarded as false. Where there are kings today they rule by the authority of the people, and their power is greatly restricted.

Nevertheless, the theory persists in a new form. It is now the common people who have become imbued with this divine right spirit. One of the objectionable manifestations of the idea is the boast "The world owes me a living and I am going to have it whether I earn it or not."

Another is the selfish attitude of the individual motorist or individual pedestrian who goes his way defiantly, determined to make the other fellow take all the safety precautions.

There are countless other manifestations in every day life. Too many persons think they have a right to pursue their own sweet will even when doing so inconveniences or endangers the welfare of others.

More compromise and co-operation, a better spirit of tolerance and good will are needed to counteract the menace of individual divine rights, just as greater intelligence, freedom and democracy were needed to overthrow kingly divine rights.

A FEDERALIZED EUROPE

Herbert Sidebotham, English newspaper man, student of politics and military expert, has an article in the current Atlantic Monthly in which he alludes to some of his own experiences as a journalist at the Genoa conference. One point brought out by him is particularly interesting. He tells how he was frequently mistaken for an Italian, a French or a Polish gentleman, and was given documents in those languages—never in English. His daughter was mistaken by Poles for the wife of a Spanish ambassador, by Spaniards for a Pole, by Hungarians for a Swede, and by Russians for a French woman. From these facts he drew the following conclusion:

"These are trivialities, but beneath them is a profound truth—namely, that the racial distinctions in Europe are artificial and unreal. There is, in fact, a European type as distinct as the American; and if that be so, may we not look forward some day to a European equivalent of a United States of America? Get rid of competitive armaments, suspend for a few years the miserable games of the old diplomacy, and I cannot see that the formation of a Europe federalized for the important purposes of international life is materially a more difficult problem than that with which American statesmen deal every day. Perhaps, on a broad view, the real business of the conference is to prepare the way for that ideal."

In the present state of affairs it looks as if that ideal were still far from realization. Furthermore, members of one family may all have a strong likeness to each other and at the same time have clearly defined individual traits. Poles, Russians, Spaniards, and so on, may not be able to recognize the citizens of other nations, but their own characteristics remain pronounced. Anthropologists tell us that there is as yet no American type, although citizens of this nation have a common possession of energy, initiative and other so-called "typically" American qualities.

Instead of weakening Mr. Sidebotham's statement however, this should strengthen it. A federalized Europe should indeed be possible, and the sooner it comes, the better for Europe and for the rest of the world. The work of the League of Nations should help to pave the way toward this outcome.

ALL HUMAN

When an industrial struggle is on, an impression forms in the public mind and in those of the conflicting parties that each side is a sort of solid-bodied, hydraheaded, iron-hearted belligerent force. The longer the struggle lasts the deeper this impression grows and the harder it is to settle the quarrel. How much better and easier it would be if everybody concerned could think of everybody else as the plain human being which he is, with ordinary ambitions, passions and likable qualites.

Certain words of Assistant Secretary of Labor Henning illustrate the point pretty well. In speaking of the rail and coal strikes Mr. Henning remarked: "Both sides come to us, and I find them quick and intelligent. Their appearance and manner is such that we cannot tell them apart until they say who they are."

Who would believe it after a few volleys of recrimination have been exchanged and a bitter partisan attitude has been cultivated by each side? Just all human folks who look so much alike and act so much alike that you can't tell them apart until they label themselves with their respective causes!

Surely, a common ground exists for the settlement of the difficulties of those who enjoy common characteristics. It could be found easily if men would look for the humanity in one another instead of fostering the silly belief that it does not exist.

GERMAN PROSPERITY

An American correspondent traveling in Germany gives some plain facts which speak for themselves as to whether the German people are prosperous or not.

At the time when he wrote, about the end of July, the month's wages of a domestic servant were 300 marks, which amounted to 60 cents in American money and would buy three pairs of cheap stockings or two yards of dress goods. A locomotive engineer's weekly earnings would pay for a good umbrella. By working twelve hours a day, six days a week, a scrubwoman could earn the equivalent of $3.50 a month. That, as the correspondent remarks, is hardly enough to live on comfortably, even in Germany.

Visiting tourists are deceived, he explains, by the apparent cheapness of things in Germany. They are cheap for Americans, but not for Germans. Wages have gone up fast, reckoned in marks, but prices have gone up faster. The people who have power to raise their own pay—manufacturers and merchants and restaurateurs and the like—are making money. All the others, the correspondent says, are poor. This includes not only the wage-earners but the professional people and the public employees. Prosperity is confined to the small minority of profiteers able to take advantage of an increasingly inflated currency. The vast majority have no margin beyond their imperative living requirements.

If this is a just estimate, it helps to explan Germany's difficulty in meeting reparation payments. It also indicates that Germany could probably benefit herself as well as her creditors by concentrating her taxation on the profiteers.

Says a syndicated horoscope: "It is well for members of Congress to safeguard the health at this time." Physical or political?

New York boasts of a Capuchin monkey named William Jennings Darwin, which looks to a disinterested outsider like a fair distribution of evolutionary honors.

It appears the coal miners have won their strike and the operators have gained a fine excuse for boosting prices, and everything's lovely in the coal fields.

After Coney Island gets through with its Mardi Gras festival in September, why not go ahead and plan a harvest home festival for next spring?

That Swiss practice of selling season railroad tickets instead of mileage tickets would never do over here. Americans are too fond of riding.

WOMEN'S WOES

Richmond Women Are Finding Relief At Last.

It does seem that women have more than a fair share of the aches and pains that afflict humanity; they must "keep up," must attend to duties in spite of constantly aching backs, or headaches, dizzy spells, bearing-down pains; they must stoop over when to stoop means torture. They must whip the bend and work with racking pains and many aches from kidney ills. Keeping the kidneys well has spared thousands of women much misery. Read of a remedy for kidneys only that is endorsed by people you know:

Mrs. J. A. Heck, motorman, 422 Nineteenth street, Richmond, says: "I gladly recommend Doan's Kidney Pills to anyone in need of a kidney remedy. About a year ago I had attacks of backache and felt dull and miserable. The action of my kidneys was irregular and caused me lots of annoyance. I read of Doan's Kidney Pills and procured them from La Moine's Drug Store and their use soon relieved the trouble. I was free from backache and kidney complaint."

Price 60c, at all dealers. Don't simply ask for a kidney remedy—get Doan's Kidney Pills—the same that Mrs. Heck had. Foster-Milburn Co., Mfgrs., Buffalo, N. Y.

CHEAP FRUIT

Small Bartlett pears, per lug box, 40c; medium size, 75c; delivered in Richmond, 10c extra. Have a few boxes to give away to anyone who cannot afford to buy. Finest tomatoes, corn and potatoes at low prices. Dunlap place, San Pablo. Phone 389-W. 8-4-tf.

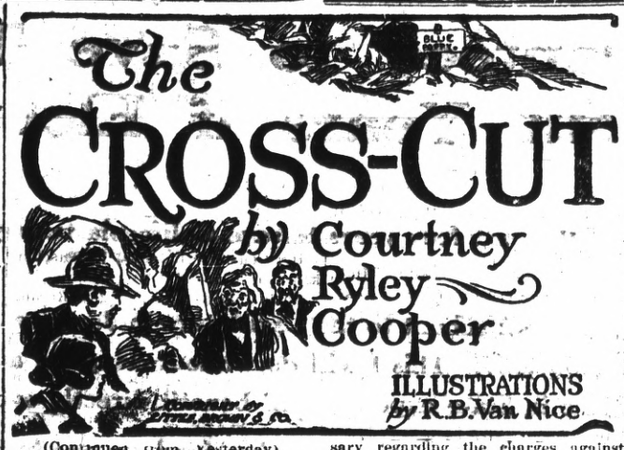

(Continued from Yesterday)

Harry's mustache was tickling his ear, as the big miner stared over his shoulder. Before them were figures and sentences which blurred for a moment, finally to resolve into:

"Mr. Robert Fairchild,
"Ohadi, Colorado.
"Dear Sir:

"I am empowered by a client whose name I am not at liberty to state, to make you an offer of $50,000 for your property in Clear Creek county, known as the Blue Poppy mine. In replying, kindly address your letter to

"Box 189, Denver, Colo."

Harry whistled long and thoughtfully.

"That's a pile lot of money!"

"An awful lot, Harry. But why was the offer made? There's nothing to base it on. There's—"

Then for a moment, as they stepped out of the post office, he gave up the thought, even of comparative riches. Twenty feet away, a man and a girl were approaching, talking as though there never had been the slightest trouble between them. It was Maurice Rodaine and Anita Richmond; they came closer, her eyes turned toward Fairchild, and then—

She went on, without speaking, without taking the trouble to notice, apparently, that he had been standing there.

After this, there was little conversation until Harry and Fairchild had reached the boarding house. Then, with Mother Howard for an adviser, the three gathered in the old parlor, and Fairchild related the events of the night before, adding what had happened at the post office, when Anita had passed him without speaking. Mother Howard, her arms folded as usual, bobbed her gray head.

"It's like her, Son," she announced at last. "She's a good girl. I've known her ever since she was a little tad not big enough to walk. And she loves her father."

"But—"

"She loves her father. Isn't that enough? The Rodaines have the money, and they have almost everything that Judge Richmond owns. It's easy enough to guess what they've done with it—tied it up so that he can't touch it until they're ready for him to do it. And they're not going to do that until they've gotten what they want."

"Which is—?"

"Anita! Any fool ought to be able to know that. That stroke last night was the second one for the Judge. There usually ain't any more after the third one. Now, can't you see why Anita is willing to do anything on earth just to keep peace and just to give her father a little rest and comfort and happiness in the last days of his life? You've got to remember that he ain't like an ordinary father that you can go to and tell all your troubles to. He's laying next door to death, and Anita, just like any woman that's got a great, big, good heart in her, is willing to face worse than death to help him. It's as plain to me as the nose on Harry's face."

"Which is quite plain," agreed Fairchild ruefully. Harry rubbed the libeled proboscis, pawed at his mustache and fidgeted in his chair.

"I understand that, all right," he announced at last. "But why should anybody want to buy the mine?"

It brought Fairchild to the realization of a new development, and he brought forth the letter, once more to stare at it.

"Fifty thousand dollars is a lot of money," came at last.

"And what then?" Mother Howard, still looking through uncolored glasses, took the letter and scanned it. "You two ain't quitters, are you?"

"'Oo, us?" Harry bristled.

"Yes, you. If you are, get yourselves a piece of paper and write to Denver and take the offer. If you ain't—keep on fighting."

"I believe you're right, Mother Howard." Fairchild had reached for the letter again and was staring at it as though for inspiration. "That amount of money seems to be a great deal. Still, if a person will offer that much for a mine when there's nothing in sight to show its value, it ought to mean that there's something dark in the woodpile and that the thing's worth fighting out. And personally speaking, I'm willing to fight!"

"I never quit in my life!" Harry straightened in his chair and his mustache stuck forth pugnaciously. Mother Howard looked down at him, pressed her lips, then smiled.

"No," she announced, "except to run away like a whipped pup after you'd gotten a poor lonely boarding-house keeper in love with you!"

"Mother 'Oward, I'll—"

But the laughing, gray-haired woman had scrambled through the doorway and slammed the door behind her, only to open it a second later and poke her head within.

"Needn't think because you can hold up a dance hall and get away with it, you can use slave-pain stuff on me!" she admonished. And in that one sentence was all the conversation necessary regarding the charges against Harry, as far as Mother Howard was concerned. She didn't believe them, and Harry's face showed that the world had become bright and serene again. He swung his great arms as though to loosen the big muscles of his shoulders. He pecked at his mustache. Then he turned to Fairchild.

"Well," he asked, "what do we do? Go up to the mine—just like nothing 'ad ever 'appened?"

"Exactly. Wait until I change my clothes. Then we'll be ready to start. I'm not even going to dignify this letter by replying to it. And for one principal reason—" he added—"that I think the Rodaines have something to do with it."

"'Ow so?"

"I don't know. I'll be ready in a moment."

An hour later they entered the mouth of the Blue Poppy tunnel, once more to start the engines and to resume the pumping, meanwhile struggling back and forth with timbers from the mountain side, as they began the task of rehabilitating the tunnel where it had caved in just beyond the shaft.

Hour after hour they toiled, until the gray mists hung low over the mountain tops, until the shadows lengthened and twilight fell. The engines ceased their chugging, the coughing swirl of the dirty water as it came from the drift, far below, stopped. Slowly two weary men jogged down the rutty road to the narrow, winding highway which led through Kentucky gulch and into town.

That night Fairchild did not lie awake to stare about him in the darkness. His eyes closed wearily, yet with a wholesome fatigue. Nor did he wake until Harry was pounding on the door in the dawn of the morning.

Once more the pumps; once more the struggle against the heavy timbers; once more the "clunk" of the ax as it bit deep into wood, or the pounding of hammers as great spikes were driven into place. The timbering of the broken-down portion of the tunnel just behind the shaft had been repaired, and Harry flipped the sweat away from his broad forehead with an action of relief.

"Not that it does any particular good," he announced. "But it's room we'll need when we start working down below, and we might as well 'ave it fixed up—"

He ceased suddenly and ran to the pumps. A peculiar gurgling sound had come from the ends of the hose, and the flow depreciated greatly; instead of the steady gush of water, a slimy silt was coming out now, spraying and splattering about on the sides of the drainage ditch. Wildly Harry waved a monstrous paw.

"Shut 'em off!" he yelled to Fairchild in the dimness of the tunnel.

"Shut 'Em Off! It's Sucking the Muck Out of the Sump!"

"It's sucking the muck out of the sump! That means the 'ole drift is unwatered."

"Then the pumping job's over?"

"Yeh." Harry rose. "You stay ere and dismantle the pumps, so we can send 'em back. I'll go to town. We've got to buy some stuff."

Then he started off down the trail, while Fairchild went to his work. And he sang as he dragged at the heavy hose. Work was before him, work which was progressing toward a goal that he had determined to seek, in spite of all obstacles. The mysterious offer which he had received gave evidence that something awaited him, that some one knew the real value of the Blue Poppy mine, and that if he could simply stick to his task, if he could hold to the unwavering purpose to win in spite of all the blocking pitfalls that were put in his path, some day, some time, the reward would be worth its price.

More, the conversation with Mother Howard on the previous morning had been comforting; it had given a woman's viewpoint upon another woman's actions. And Fairchild intuitively believed she was correct.

A shout from the road, accompanied by the roaring of a motor truck, announced the fact that Harry was making his return.

Five men were with him, to help him carry in ropes, heavy pulleys, weights and a large metal shaft bucket, then to move out the smaller of the pumps and trundle away with them, leaving the larger one and the larger engine for a single load. At last Harry turned to his paraphernalia and rolled up his sleeves.

"'Ere's where we work!" he announced. "It's us for a pulley and bucket arrangement until we can get the 'oist to working and the skip to running. 'Elp me 'eave a few timbers."

It was the beginning of a three-days' job, the building of a heavy staging over the top of the shaft, the affixing of the great pulley and then the attachment of the bucket at one end, and the skip, loaded with pig iron, on the other. Altogether, it formed a sort of crude, counterbalanced elevator, by which they might lower themselves into the shaft, with various bumpings and delays—but which worked successfully, nevertheless. Together they piled into the big, iron bucket, Harry lugging along spikes and timbers and sledges and ropes. Then, pulling away at the cable which held the weights, they furnished the necessary gravity to travel downward.

An eerie journey, faced on one side by the crawling rope of the skip as it traveled along the rusty old track on its watersoaked ties, on the other by the still dripping timbers of the aged shaft and its broken, rotting ladder, while the carbide lanterns cast shadows about, while the pulley above creaked and the eroded wheels of the skip squeaked and protested! Downward—a hundred feet—and they collided with the upward-bound skip, to fend off from it and start on again. The air grew colder, more moist. The carbides spluttered and flared.

A slight bump, and they were at the bottom. Before them the drift tunnel, damp and dripping and dark, awaited, seeming to throw back the flare of the carbides as though to shield the treasures which might lie beyond. Harry started forward a step, then pausing, shifted his carbide and laid a hand on his companion's shoulder.

"Boy," he said slowly, "we're starting at something now—and I don't

(Continued Tomorrow)

Electric Wood Saw For Rent
$2.00 per day
Call H. M. Schrader, Phone 177

GIRLS! LEMONS
BLEACH SKIN WHITE

Squeeze the juice of two lemons into a bottle containing three ounces of Orchard White, which any drug store will supply for a few cents, shake well, and you have a quarter pint of harmless and delightful lemon bleach. Massage this sweetly fragrant lotion into the face, neck, arms and hands each day, then shortly note the beauty and whiteness of your skin.

Famous stage beauties use this lemon lotion to bleach and bring that soft, clear, rosy-white complexion, also as a freckle, sunburn, and tan bleach because it doesn't irritate.

BEST QUALITY
COAL
HAY—GRAIN—WOOD
C. J. LAMBRECHT
Phone—1058—Rich
2228 MACDONALD AVE.

AUCTION
Liquidation Sale
200
Choice Building Lots
23d and Market Sts.
Go to San Pablo Public School located on the tract at the end of the 23rd Street car line.
Only $50 Down—$10 per Month
Stop spending your money!
SAVE and BANK it in LAND!
Auction will start active development, which means lots will double in value.
They will make your children INDEPENDENT
Sale on Property—
Saturday and Sunday
August 12th and 13th
at 1 o'clock each day
A. WILSON, Auctioneer
LESTER & BROWN, Agents

TO SACRAMENTO
Announcing a through
Dining Car Service
TO SACRAMENTO
"The Meteor"
leaves at 4:40 p. m. daily
Key Route Ferry
SACRAMENTO SHORT LINE

RADIO
BATTERIES — SETS — SUPPLIES
Richmond Radio Shop
F. T. DOEING
421 Macdonald Avenue Moved from 312 1-2 9th St.

LOS ANGELES, CALIFORNIA
HOTEL LEE
J. P. McCLARK, PROPRIETOR
SIXTH AT FIGUEROA ST.
Phones 10743 Pico 1007
quiet, homelike, congenial, morally and physically clean, free from the spectacular; an hotel you can safely patronize and recommend: particularly attractive to women traveling alone.

DON'T LET YOUR CHILD

study without Glasses if they are necesary. Spectacles I supply will overcome poor sight, headache and nervousness. See
DR. C. R. BLAKE
SPECIALIST EYE, EAR, NOSE AND THROAT
704 Macdonald Avenue, Upstairs—Rooms 1, 2, 3, 4
DROPS NOT USED UNLESS DESIRED

High Grade, Clean, Fresh Meat
Telephone your order for any kind of meat, and we will give your order special care.
Chickens a Specialty.
UNION MARKET
2114 Macdonald Avenue. Phone Richmond 86

CHILDREN'S BY ACANTHA NIGHT FRIDAY

Acantha chapter, Order of the Eastern Star, will entertain with a Children's Night at Masonic hall Friday evening, August 25.

All Eastern Stars and all members of the Masonic bodies are cordially invited to attend and to bring their children. The children are requested to wear masks and fancy costumes, as attractive prizes will be awarded.

The following committee are arranging a fine entertainment: Mrs. Mina Downing, chairman; Mesdames Edna Little, Florence Hudson, Augusta Olney, Genevieve Wilmington, Emeline Hardman, Olive Goodhue and Reitha Dreyspring.

15 YEARS IN OAKLAND
I do all your work personally. I have no operators.

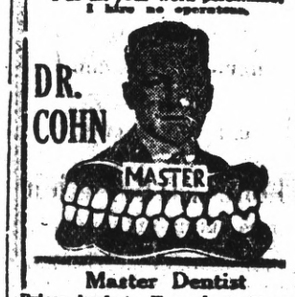

Master Dentist

Prices back to Normal. A Glance at these Prices will convince you.

$15 set of teeth ..... $ 7.50
$30 set of teeth 15.00
$50 set o fteeth 25.0
$10 crown & bdge. wk. 22k. 4..
$12.50 crown & bdge. wk., 22k rein ..... b..
$5 gold fillings & inlays $1.00
$2 silver & cement fillings .c
Painless Extraction 00
Extraction and filling free with other work. Lifetime Guarantee with all work. Examinations Free. Hours, 9 a. m. to 8 p. m. Sundays, 10 to 12 a. m. Phone Oakland, 7217.

1027 BROADWAY, Corner 11th

"I Am Guilty!" Stars Louise Glaum Today At T. & D. Theater

J. Parker Read Jr., exemplar of the lavish and beautiful in photoplay productions, has made gorgeous settings and plethanic costuming a secondary consideration in his special, "I Am Guilty!" starring Louise Glaum, and now showing at the Richmond T. & D. Theater. In "I Am Guilty!" Mr. Read's finesse as a producer, however, is as obvious as it was in "Love," "Sex," or any of his previous Louise Glaum vehicles, for "I Am Guilty!" is a brilliant example of the Producers', Stars', and Authors' art.

Bradley King, magazine contributor and playwright, wrote "I Am Guilty!" as an original screen story to exploit the talents of Miss Glaum. The story is vivid and melodramatic, though it never oversteps the boundary of logic variety. Miss Glaum is supported by a truly all-star cast, with such imposing players as Mahlon Hamilton, etc., filling important roles with the utmost adequacy, Mr. Read himself personally supervising the production.

Election Supplies Are Mailed Out

Martinez, Aug. 23.—As election day draws near, County Clerk J. H. Wells is shipping out election supplies to the various precincts of the county. On Wednesday the supplies were all shipped to the western end of the county. With 101 precincest in the county the task of placing the supplies at each polling place is no small job and members of the Clerk's staff have been rushed during the past weeks preparing for the primaries next Tuesday.

Salesman Robbed In Daylight

Modesto, Aug. 23.—J. H. McCooey, traveling salesman for a San Francisco rubber house, was held up and robbed while driving on the Oakland highway three miles north of Modesto early yesterday morning. McCooey, who reported the holdup on arrival here, said he was driving slowly when two men jumped on the running board of his machine. He was relieved of $34. The bandits, who were unmasked, allowed him to keep his watch.

Gardner Hall Appeals To Hi School Students

Says Hi-Nus, official publication of the Richmond Union High school, edited and published by the class in journalism:

The new building, Gardner Hall, has just been opened for this Fall semester. It is at present occupied by the ninth grade students and also the girls who take sewing. The building has a basement fitted out for the girls' lockers, and hospital room. The first floor consists of class rooms, offices of the part-time teachers, and a dry room for girls at one end. This room is to be used on rainy days to dry wet clothing.

The second floor has class rooms, one of which is a lecture room, at present used as a study hall. The cooking room is the most modernly equipped to be found in any high school around the bay district. In connection with the cooking room is a combination of living room, bedroom and dining room, in which luncheons will be served. The domestic science course will be a practical demonstration in the course of homemaking. The cooking room itself has individual kitchenettes, fitted out with sinks, gas ranges and kitchen cabinets, where the girls will work in groups of four. There is a model laundry at the other end of the cooking room, in which ironing boards, tubs, irons and dryers are conveniently placed for the use of the young cooks.

The sewing room is connected with the cooking room and has individual lockers for each student taking sewing or millinery. A fitting room, ironing board, sewing machines and measuring tables, together with cabinets for storage of necessary articles in sewing, complete the sewing room.

The building is the best building so far added to the high school block and cost approximately $65,000.

Goat Eats Small Boy's Clothes

"So Jimmy is home from his grandmother's? Did he have a good time during his vaaction?"

"Did he? Well, I should say he did. You wouldn't know the boy. He is the color of an Indian and so full of life we can't keep him still a minute."

"If thats the case he probably will lead his teacher a merry chase during these school days."

"Oh, I dont know about that. He will calm down in a week or two. By the way, I have to take the youngster out and buy him some school clothes this week. That kid wore his best suit when he went swimming and a goat ate up his pants. Isn't that a boy for you? He left them on the bank and when he and the other boys came out of the water their clothes were scattered all over the pasture, and, of course, Jimmy's pants were torn to shreds. They had a great time dressing him sufficiently to get him back to the ranch."

"Say, Tom, isn't it the limit how boys always get into something like that? I did it myself about thirty years ago."

"Sounds funny, but keeping a kid properly clothed, is no joke. I must get him a suit right away. You don't happen to know of any good place to buy clothes, do you?"

"I'll say I do. Take him to Cherry's at 528 Thirteenth stret. They have good suits with an extra pair of pants for $10.50 and they are reasonably priced, too. In fact, you can buy there on credit."

Cherrys' store for women is at 515 Thirteenth street.—Advertisement.

E. F. Schumacher Funeral Today

Funeral services for the late E. F. Schumaker will be held at one o'clock this afternoon from the Curry chapel under the direction of the Point Richmond Aerie of Eagles. The eulogy will be delivered by Rev. H. E. Hensell of St. John's Lutheran church.

Interment will be in the family plot in the Mt. Olivet Cemetery, San Mateo. Richmond Lodge No. 13, Knights of Pythias, will conduct the services in the Mt. Olivet chapel. Free transportation in machines will be given Richmond friends desiring to attend the burial services.

Funeral Today for Accident Victim

Funeral services for the late Gus Karalos, who met death on Tuesday as the result of 20-foot fall from a scaffold while painting the Pullman Hotel, will be conducted at 2 o'clock this afternoon from the chapel of Wilson & Kratzer. The Greek Orthodox church will be in charge of the services. Interment will be in Sunset View cemetery.

Deceased was 24 years of age and had resided in Richmond for the past eleven years. He is survived by a wife and one child.

"Foolish Wives" Opens Tonight at Macdonald Theater

CAST OF CHARACTERS

Andrew J. Hughes, (U. S. Special Envoy to Monaco), Rudolph Christians.

Helen, his wife, Miss Du Pont.

Her Highness, Princess Olga Petschnikoff, Maude George.

Her Cousin, Princess Vera Petschnikoff, Mae Busch.

Their Cousin, Count Cerglus Karamzin (Captain Third Hussars, Imperial Russian Army) Erich von Stroheim.

Maruschka, a Maid, Dale Fuller.

Pavel Pavlich, a butler, Al Edmundsen.

Caesare Ventucci, a counterfeiter, Caesare Gravina.

Marietta, his half-witted daughter, Malvino Polo.

Dr. Judd and His Wife, "The Couple from Home", Louis K. Webb, Mrs. Kent.

Albert I, Prince of Monaco, C. J. Allen.

Secretary of State of Monaco, Edward Reinach.

One of the most remarkable productions of the moving picture world

is the sensational "Foolish Wives," which has scored an extraordinary success at the Central Theater in New York, and which by special arrangement with Carl Laemmle will be presented at the Macdonald theater starting tonight.

"Foolish Wives" is the first real million-dollar picture ever made, according to the announcement from Universal, and it has been nearly two years in the making. Although the story is laid at the famous resort of Monte Carlo, in the South of France, all of the scenes were actually photographed in Southern California. The whole city of Monte Carlo was reproduced with a perfection of detail that is amazing. All of the large buildings including the great public square of Monte Carlo, were reincarnated at Universal City, California. The scenes which represented the ocean front were taken near San Pedro Harbor, in Southern California. American artists furnished the designs, and American engineers, electricians, carpenters and other American specialists, laid out and constructed the vast settings. Two American costumers designed the gowns. And with the single exception of Erich Von Stroheim, who wrote the story, directed the production and played the role of the villain, all of the actors are American born.

In the cast with Mr. Von Stroheim are Miss Du Pont, Mae Busch, Maude George, Dale Fuller, Rudolph Christians and a host of others. Nearly 15,000 people were employed in the ensembles showing the crowds in the gay pleasure resort in the South of France.

'Y' SECRETARY IS APPOINTED

W. A. Mueller of Vallejo, Boy's Work Secretary at the Vallejo Y. M. C. A. for the past two years, has been named general secretary of the Richmond Y. M. C. A. and will take up his new duties about September . He succeeds V. D. Brammer, who recently resigned his position as secretary here to become director of Boy Scout work in Solano county.

Mueller comes to Richmond well recommended and hopes to keep up the good work done by the "Y" in Richmond during its formation here three years ago.

LEAVES FOR SANITARIUM

Mrs. Fred L. Krieg left Tuesday for the California Sanitarium, Belmont, where she will undergo a month's treatment for nervous troubles.

MOVES INTO NEW HOME

F. K. Barber plans to occupy his recently completed home at 1410 Chanslor avenue, soon.

$200 ADDED TO RED MEN'S FUND

The Red Men's Association fund was enriched by approximately $200 as a result of the Pocahontas-Red Men candidates' whist party and dance given last evening in Pythian Castle. The affair was well attended by the general public as well as a number of candidates, and proved a decided success.

A large crowd was attracted to the dance, the music of which was capably furnished by Chick Barry's orchestra. The ballroom was decorated in the cards and banners of the various candidates, who made short talks during the evening. A novel feature was an exhibition dance put on by Oakland Christie. The men's door prize was won by Harold Kueffer, who donated it back into the hall fund. The ladies' door prize was won by Miss Grace Bates.

One of the largest whist crowds of the year was in attendance at the two shifts of whist games held during the evening. The sixty-four handsome prizes were won in the following order: William Campbell, Mrs. Marks, Antonio Flores, H. Holman, Carlin Hemsath, I. Powers, Mrs. J. E. Lansman, Grace Bates, Mrs. David Gross, Mrs. I. Carling, Ed Wilson, R. F. Bonham, B. Pearson, Mrs. J. P. Barnett, W. F Wilson, Mrs Mary Bonham, James Wright, Louis Davis, F. C. Husing; Mrs. A. B. Cole, M. L. Shealon, Mrs. E. A. Foster, Charles Dunsning, A. A. Alstrom, Mrs. L. Powers, Carmen Childs, Mrs. Ray Myers, Mrs. William Campbell, Mrs. A. P. Davis, J L. Barnaman, I. E. Bonham, Alyce J. Reifschneider, F. A. Moitoza, A. P. Meaker, Mrs. Nellie Kohr, Mrs A. J. Schultz, Mrs. Kelly, H. Rodas, Mrs. C. F. Donnelly, Mrs. Weber, Mrs. Fleger, Mrs. E. Jennigs, A S. Burman, Mrs. Drake, J. P. Burnett, Mrs. Madden, G. Mr. Shaw, Mrs. William Hughes, Mrs. C. Hughes, Mrs. R. F. Bonham, Mrs. B. Entrican and D. O. Warlow.

The committee in charge of the benefit consisted of Mrs. R. H. Cunningham, chairman, assisted by Mesdames Violet Green, Dolores Bates, Julia Maskel, Mike Frates, Van Velier, Ivy Dietrich, A. B. Cole and Messrs. Frank Grunhut, John Church, John Miller, Robert Kohr, Harold Kueffer, William Snelling, Roland Heard, Henry Gattel, Eddie Foster, Wheeler Green, Arthur Alstrom, Ernie Kueffer, Charles F. Donnelly and Bert Curry.

PERCY U'REN IMPROVING

Percy U'Ren, 686 Fourth street, who was injured several weeks ago at the Giant Powder works, is reported to be rapidly improving. Dr. U. S. Abbott is the attending physician.

San Anselmo — $27,413 contract awarded for road work on San Anselmo-Fairfax road.

Sage Tea Beautifies and Darkens Hair

Don't stay gray! Sage Tea and Sulphur darkens hair so naturally that nobody can tell

You can turn gray, faded hair beautifully dark and lustrous almost over night if you'll get a bottle of "Wyeth's Sage and Sulphur Compound" at any drug store. Millions of bottles of this old famous Sage Tea Recipe, improved by the addition of other ingredients, are sold annually, says a well-known druggist here, because it darkens the hair so naturally and evenly that no one can tell it has been applied.

Those whose hair is turning gray or becoming faded have a surprise waiting them, because after one or two applications the gray hair vanishes and your locks become luxuriantly dark and beautiful.

This is the age of youth. Gray haired, unattractive folks aren't wanted around, so get busy with Wyeth's Sage and Sulphur Compound tonight and you'll be delighted with your dark, handsome hair and your youthful appearance within a few days.—Adv.

Chapped hands and faces needn't bother.
MENTHOLATUM
soothes and heals chaps and chilblains quickly and gently

HERE FROM YUMA

Mrs. R. G. Stitt, of Yuma, Arizona, is visiting in Berkeley as the guest of her son, Sidney Stitt, well known in Richmond.

LICENSED TO WED

Haris-Hitchews—Howard L. Harris, of Richmond, and Olda D. Hitchews, of Oakland, Tuesday in Oakland.

Ouch! Rub Backache, Stiffness, Lumbago

Rub Pain from back with small trial bottle of old "St. Jacobs Oil."

Back hurt you? Can't straighten up without feeling sudden pains, sharp aches and twinges? Now listen! That's lumbago, sciatica or maybe from a strain, and you'll get relief the moment you rub your back with soothing, penetrating, "St. Jacobs Oil." Nothing else takes out soreness, lameness and stiffness so quickly. You simply rub it on your back and out comes the pain. It is harmless and doesn't burn the skin.

Limber up! Don't suffer! Get a small trial bottle of old, honest "St. Jacob's Oil" from any drug store, and after using it just once you'll forget that you ever had backache, lumbago, or sciatica, because your back will never hurt or cause any more misery. It never disappoints and has been recommended for 60 years.—Adv.

CREAM CLEARS A STUFFED-UP HEAD

Instantly Opens Every Air Passage—Clears Throat Too.

If your nostrils are clogged and your head is stuffed because of nasty catarrah or a cold, apply a little pure, antiseptic cream into your nostrils. It penetrates through every air passage, soothing and healing swollen, inflamed membranes, and you get instant relief.

Try this. Get a small bottle of Ely's Cream Balm at any drug store. Your clogged nostrils open right up; your head is clear; no more hawking or snuffling. Count fifty! All the stuffiness, dryness, struggling for breath is gone. You feel fine.

STEGE CHURCH LADIES TO GIVE FOOD SALE

Saturday morning at the Creely tsore at 3800 Petrero avenue, the Ladies' Aid Society of the Stege Presbyterian church will give a cooked food and apron sale.

The system YOUR car has is THE system we know about for our auto electricians are FULLY posted and experienced on ALL passenger car, truck and tractor ignition systems.

When your ignition is faulty or won't work at all WE will remedy the trouble with DISPATCH and PRECISION—at moderate cost.

AUTO ELECTRIC SERVICE
Philadelphia
Diamond Grid Batteries
JOE PERASSO
Phone: Rich. 1456
1303 Macdonald Avenue

Foley's Honey and Tar
COMPOUND

STOPS THAT DISTRESSING COUGH—checks it quickly and surely, clears the throat of phlegm and mucus, and coats the raw, inflamed surfaces with a healing, soothing medicine.

Don't Cough Until Weak.

"I am an old lady, 75 years old, and I had a very bad cough from having la grippe. I thought it a good time to try Foley's Honey and Tar Compound, and I sent and got a bottle, and it stopped my cough, and I got better. So now I am around the house again." —Mrs. Mary Kisby, Spokane, Wash.

We can prove no imitation or substitute is as good as the genuine Foley's Honey and Tar.

FREE Set of Aluminum Ware with any Range or Cook Stove
with any Cook Stove or Range

Drastic Reductions on Ranges

We have a number of ranges that we are offering to you at extremely low prices in order to close them out, as we will hereafter confine our efforts to two lines instead of many. Come and see these range bargains.

Free Aluminum — We are including this offer even on cut price ranges.

Richmond Furniture Co.
523 Macdonald Avenue

Retailing Bread at Wholesale Prices

BIG SAVINGS ON BREAD AND PASTRY

We have discontinued our delivery system and hereafter will work on the cash and carry system. We have applied our saving to the benefit of the public. There is no bitter bread made than Hoeffer's. Only the highest grade High Patent Flour is used. It is pure and wholesome.

1 lb. Loaf Reduced to 7c
1½ lb. Loaf Reduced to 10c
All 35c Layer Cakes at 30c
All 5c Goods, 6 for 25c
All Kinds of Pies, 2 for 35c

We carry the largest supply of pies to be found in Richmond

The Popular Bakery
A. HOEFFER, Prop.
417 MACDONALD AVE.

Delicious! Appetizing
KRAFT CHEESE
IN TINS IN LOAVES
ASK YOUR GROCER

Fill with "RED CROWN" and nothing else

Motorists who follow this rule in their gasoline buying find that they not only save money—because "Red Crown" yields more per gallon mileage — but improve the power and stamina of the motor.

"Red Crown" enables your car to develop the maximum of power that its makers built into it. It vaporizes rapidly and uniformly in the carburetor, and is consumed completely in the cylinders. Uniform wherever and whenever you buy it — hence you don't have to bother with carburetor adjustments.

Fill at the Red Crown sign — at Service Stations, garages, and other dealers.

STANDARD OIL COMPANY (California)

The Gasoline of Quality

NOTICE OF AWARD OF CONTRACT NO. 6-A

Pursuant to Statute and Resolution of Award No. 6-A of the Sanitary Board of the San Pablo Sanitary District, directing this notice,

Notice is hereby given that said Sanitary Board, in open session on the 22nd day of August, 1922, publicly opened, examined and declared all sealed bids or proposals offered for the following work, to-wit:

That six (6) inch sewers of standard salt glazed, vitrified sewer pipe be constructed as follows:

In Gertrude Avenue, between Cherry street and the center line of York street; in Alamo and Duboce avenues between Kelsey Street and the center line of Filbert Street; in Sanford, Willard and Vernon Avenues, between Filbert Street and the center line of York Street; in Filbert Street, between Sanford Avenue and the center line of Gertrude Avenue, and in York Street, between the center lines of Gertrude and Vernon Avenues.

That manholes of brick and cement concrete, with cast iron rims and covers, lampholes of standard, salt glazed, vitrified pipe, with cast iron rims and covers, and wye branches of standard salt glazed, vitrified sewer pipe, be constructed on said sewers.

That all of said work shall be done at the places and in the manner and of the materials as specified, set forth and shown on the plans and specifications for said work adopted by the Sanitary Board of the San Pablo Sanitary District, by its Resolution Adopting Plans and Specifications No. 6 passed and adopted by said Sanitary Board at a regular meeting thereof held on the 6th day of July, 1922, and now on file in the office of the Secretary of said Sanitary Board, reference to said plans and specifications being hereby especially made.

And the said Sanitary Board does hereby determine and declare that said proposed work and improvement is of more than local or ordinary public benefit and will affect and benefit the lands and district hereinafter described, which said district is hereby declared to be the district benefited by said work and improvement, and that therefore the entire costs, charges and expenses of said work and improvement shall be and is hereby made chargeable against and shall be assessed upon said lands and district, which district is within the San Pablo Sanitary District of the County of Contra Costa, State of California, and is bounded and particularly described as follows, to wit:

Commencing at the northeasterly corner of Lot 19, Block 209, as said Lot 19, Block 209, is shown on map entitled "Map of Wall's Second Addition" filed in the office of the Recorder of Contra Costa County, California, on the 4th day of March, 1912, and running thence in direct lines as follows: To the southeasterly corner of Lot 12, Block 212, said Wall's Second Addition; thence to the southwesterly corner of said Lot 12; thence to the southeasterly corner of Lot 11, said Block 212; thence to the southwesterly corner of Lot 1, said Block 212; thence to the southeasterly corner of Lot 38, said Block 212, thence to the southwesterly corner of Lot 22, Block 213, said Wall's Second Addition; thence to the southwesterly corner of Lot 28, said Block 213; thence to the southeasterly corner of said Lot 28; thence to the southeasterly corner of Lot 22, Block 218, said Wall's Second Addition; thence to the southwesterly corner of said Lot 22; thence to the southwesterly corner of Lot 28, said Block 218; thence to the southeasterly corner of last said Lot 28; thence to the southeasterly corner of Lot 22, Block 223, said Wall's Second Addition; thence to the southwesterly corner of last said Lot 22; thence to the southeasterly corner of Lot 21, said Block 223; thence to the southwesterly corner of Lot 1, said Block 223; thence to the southeasterly corner of Lot 51, said Block 223; thence to the southwesterly corner of said Lot 51; thence to the northeasterly corner of Lot 13, Block 229, said Wall's Second Addition; thence southerly along the westerly line of Filbert Street and the direct extension thereof to the southerly boundary line of the San Pablo Sanitary District; thence westerly along said boundary line to the direct extension southerly of the westerly line of Lot 19, Block 236, said Wall's Second Addition; thence to the northwesterly corner of Lot 11, Block 215, said Wall's Second Addition; thence to the northeasterly corner of last said Lot 11; thence to the northwesterly corner of Lot 37, Block 207, said Wall's Second Addition; thence to the northeasterly corner of said lot 37; thence to the northwesterly corner of Lot 36, said Block 207; thence to the northeast corner of Lot 20, Block 209, said Wall's Second Addition; thence to the northwesterly corner of Lot 19, said Block 209; thence to the northeasterly corner of last said Lot 19, and the point of commencement.

Being all in the San Pablo Sanitary District of the County of Contra Costa, State of California. Saving, excepting and excluding from said district all streets, avenues, lanes, alleys, crossings and places therein included and contained.

That said Sanitary Board, under the authority conferred upon it by the provisions of that certain act of the Legislature of the State of California approved April 7, 1911, and known as the "Improvement Act of 1911" determines and declares that serial bonds shall be issued to represent the expenses of said proposed improvement, which said bonds shall be serial, extending over a period of five (5) years from the second day of January next succeeding their date, and a bond shall be issued to represent each assessment of twenty-five dollars ($25.00) or more remaining unpaid for thirty (30) days after the date of the warrant issued to the contractor, or five (5) days after the decision of said Sanitary Board upon an appeal, and an even annual proportion of the principal sum of each bond shall be payable by coupon on the second day of January of each year after its date and until the whole is paid, and the interest shall be payable semi-annually by a coupon on the second days of January and July respectively of each year at the rate of seven (7) per cent per annum on all sums unpaid until the whole of said principal and interest is paid. Said bonds shall be issued in accordance with the provisions of said "Improvement Act of 1911."

And thereafter on the 22nd day of August, 1922, by Resolution of Award No. 6-A, awarded the contract for said work to the lowest responsible bidder, to-wit: To L. L. Page, at the prices named for said work in their proposal on file, namely:

For six-inch Vitrified Pipe, $0.98 per linear foot.
For Manholes, $80.00 each.
For Lampholes, $12.00 each.
For four-inch Wye Branches, $1.00 each.

Said award has been duly approved by the President of the Sanitary Board of the San Pablo Sanitary District.

Dated August 22, 1922.

R. V. MARCH,
Secretary of said Sanitary Board.
Publish Aug. 24-25.

NOTICE OF FILING OF UNPAID ASSESSMENT LIST NO. 387-2

Notice is hereby given that on the 21st day of August, 1922, H. D. Chapman, Superintendent of Streets of the City of Richmond, filed with me a complete list of assessments unpaid under the certain warrant, assessment and diagram issued to HUTCHINSON CO., the Contractor, on the 18th day of July, 1922, for the improvement of a portion of FORTY-SEVENTH STREET in said City, under and pursuant to Resolution of Intention No. 387-2 of the City Council of said City, passed and adopted on the 13th day of March, 1922, and other proceedings had in conformity thereto, under the Improvement Act of 1911, and the Improvement Bond Act of 1915; reference being hereby made to said Resolution of Intention for a description of the work and the district therein mentioned, which Resolution of Intention, together with all subsequent proceedings, contained a declaration as follows:

"Notice is hereby given that serial bonds to represent unpaid assessments and bear interest at the rate of seven (7) per cent per annum will be issued hereunder in the manner provided by the Improvement Bond Act of 1915, the last installment of which bonds shall mature five (5) years from the 2nd day of July next succeeding nine (9) months from their date."

Interested persons are hereby notified that they may appear before the Council of the City of Richmond at the regular meeting of said Council to be held on the 5th day of September, 1922, at the hour of nine (9) o'clock p. m., and show cause why bonds should not be issued upon the security of the unpaid assessments as shown on said list, that being the time hereby fixed by me for said purpose.

Dated, Richmond, California, August 23, 1922.

(SEAL) A. C. FARIS,
Clerk of the City of Richmond and Ex-Officio Clerk of the City Council of said City.
Publish Aug. 24 and 25.

Subscribe for the Record-Herald.

MUSIC

Ruth L. Hoskinson, teacher of piano. Studio 533 8th street. Telephone 1496-J. 8-2-1mo.

SUMMONS

In the Superior Court of Contra Costa County, State of California.

New Richmond Land Company, a corporation, Plaintiff, vs. Teresa V. Candis, John Doe, Richard Roe, Jane Doe and Mary Roe, Defendants.

Action brought in the Superior Court of the County of Contra Costa, State of California, and the Complaint filed in the office of the Clerk of said County of Contra Costa.

The People of the State of California send Greeting to Teresa V. Candis, John Doe, Richard Roe, Jane Doe and Mary Roe, Defendants.

You Are Hereby Directed to Appear and answer the Complaint in an action entitled as above, brought against you in the Superior Court of the County of Contra Costa, State of California, within ten days after the service on you of this Summons—if served within this county; or within thirty days if served elsewhere.

And you are hereby notified that unless you appear and answer as above required the said Plaintiff will take judgment against you for any money or damages demanded in the Complaint, as arising upon contract or will apply to the Court for any other relief demanded in the Complaint.

Given under my hand and the seal of the Superior Court of the County of Contra Costa, State of California, this 7th day of August, A. D., 1922.

(SEAL) J. H. WELLS, Clerk.
By A. M. DESOITO, Deputy Clerk.
Publish Aug. 17-24-31; Sept. 7-14-21-28; Oct. 5-12-19.

SUMMONS

In the Superior Court of the County of Contra Costa, State of California.

Action brought in the Superior Court of the County of Contra Costa, State of California, and the Complaint filed in the office of the Clerk of said County of Contra Costa.

Burg Bros. (a corporation) plaintiff, vs. John Pechan, also known as J. Pechan, Defendant.

The People of the State of California Send Greeting to John Pechan, also known as J. Pechan, Defendant.

You Are Hereby Directed to Appear and answer the Complaint in an action entitled as above brought against you in the Superior Court of the County of Contra Costa, State of California, within ten days after the service on you of this Summons—if served within this county; or within thirty days if served elsewhere.

And you are hereby notified that unless you appear and answer as above required, the said Plaintiff will take judgment against you for any money r damages demanded in the Complaint, as arising upon contract, or will apply to the Court for any other relief demanded in the Complaint.

Given under my hand and the seal of the Superior Court of the County of Contra Costa, State of California, this 29th day of April, A. D., 1921.

(SEAL) J. H. WELLS, Clerk.
By A. M. DE SOITO, Deputy Clerk.
W. T. KEARNEY,
Attorney for Plaintiff.
Publish Aug. 24-31, Sept. 7-14-21-28, Oct. 5-12-19-26.

SUMMONS

In the Superior Court of the County of Contra Costa, State of California.

Action brought in the Superior Court of the County of Contra Costa, State of California, and the Complaint filed in the office of the Clerk of said County of Contra Costa.

Burg Bros. (a corporation), Plaintiff, vs. Mrs. M. A. Dean, Defendant.

The People of the State of California Send Greeting to Mrs. M. A. Dean, Defendant.

You Are Hereby Directed to Appear and answer the Complaint in an action entitled as above brought against you in the Superior Court of the County of Contra Costa, State of California, within ten days after the service on you of this Summons—if served within this county; or within thirty days if served elsewhere.

And you are hereby notified that unless you appear and answer as above required, the said Plaintiff will take judgment against you for any money r damages demanded in the Complaint, as arising upon contract, or will apply to the Court for any other relief demanded in the Complaint.

Given under my hand and the seal of the Superior Court of the County of Contra Costa, State of California, this 29th day of April, A. D., 1921.

(SEAL) J. H. WELLS, Clerk.
By A. M. DE SOITO, Deputy Clerk.
W. T. KEARNEY,
Attorney for Plaintiff.
Publish Aug. 24-31, Sept. 7-14-21-28, Oct. 5-12-19-26.

SUMMONS

In the Superior Court of the County of Contra Costa, State of California. Burg Bros., Inc., Plaintiff, vs. Helen E. Rhine, Defendant.

Action brought in the Superior Court of the County of Contra Costa, State of California, and the Complaint filed in the office of the Clerk of said County of Contra Costa.

The People of the State of California send greeting to Helen E. Rhine, defendant.

You Are Hereby Directed to Appear and answer the Complaint in an action entitled as above brought against you in the Superior Court of the County of Contra Costa, State of California, within ten days after the service on you of his Summons—if served within this county; or within thirty days if served elsewhere.

And you are hereby notified that unless you appear and answer as above required, the said Plaintiff will take judgment against you for any money r damages demanded in the Complaint, as arising upon contract, or will apply to the Court for any other relief demanded in the Complaint.

Given under my hand and the seal of the Superior Court of the County of Contra Costa, State of California, this 9th day of June, A. D., 1921.

(SEAL) J. H. WELLS, Clerk.
By A. M. DE SOITO, Deputy Clerk.
W. T. KEARNEY,
Attorney for Plaintiff.
Publish Aug. 24-31, Sept. 7-14-21-28, Oct. 5-12-19-26.

SUMMONS

n the Superior Court of the County of Contra Costa, State of California.

Action brought in the Superior Court of the County of Contra Costa, State of California, and the Complaint filed in the office of the Clerk of said County of Contra Costa.

Burg Bros., Inc., Plaintiff, vs. J. Stump, also known as Jesse Stump, Defendant.

The People of the State of California send greeting to J. Stump, also known as Jesse Stump, Defendant.

You Are Hereby Directed to Appear and answer the Complaint in an action entitled as above brought against you in the Superior Court of the County of Contra Costa, State of California, within ten days after the service on you of this Summons—if served within this county; or within thirty days if served elsewhere.

And you are hereby notified that unless you appear and answer as above required, the said Plaintiff will take judgment against you for any money or damages demanded in the Complaint, as arising upon contract, or will apply to the Court for any other relief demanded in the Complaint.

Given under my hand and the seal of the Superior Court of the County of Contra Costa, State of California, this 9th day of June, A. D., 1921.

Publish August [illegible]-23-30; Sept. 6-13-20-27; Oct. 4-11-18.

(SEAL) J. H. WELLS, Clerk.
By A. M. DE SOITO, Deputy Clerk.
Publish Aug. 24-31, Sept. 7-14-21-28, Oct. 5-12-19-26.

California Needs Moore

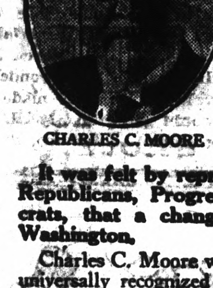

CHARLES C. MOORE

The men and women voters of California, on Tuesday, August 29, will be called upon to make their decision on their next United States Senator. In response to requests from all parts of California, and from men and women representing all interests of the State, at a meeting held in San Francisco, Charles C. Moore, president and builder of the Panama-Pacific International Exposition in 1915, consented to become a candidate for the Republican nomination as against the incumbent Senator.

It was felt by representative citizens, Republicans, Progressives and Democrats, that a change was needed at Washington.

Charles C. Moore was selected as a man universally recognized for ability and constructive work, who would best be equipped by training and temperament to represent California in the Senate during the highly important six years ahead when the affairs of the world must undergo sound and right readjustment.

Charles C. Moore is a self-made man, beginning penniless at the age of seventeen. He has achieved success in every endeavor he has entered into. He has built up one of the great engineering businesses of the West, is owner of the largest olive grove in the world near Los Angeles, is a cattle raiser, poultryman, farmer and dairyman.

It was the variety of his interests, coupled with his native ability, that decided the statewide committee to urge him as a man ideally fitted to succeed Senator Johnson at Washington.

Senator Johnson by his own record—or lack of record at Washington—has made it imperative that there be a change. He has been a consistent obstructionist, opposing both the peace policies of the Wilson and Harding administrations and particularly opposing the four power treaty.

He avoided voting on the Esch-Cummins bill, labor's most important document of recent years, and avoided voting on the seating of Senator Newberry. Nor has he seen fit to explain to his California constituents why he avoided those matters of national importance.

Out of a total of 115 bills introduced by him but four became laws and these bills were of a minor nature. This is a record of but one bill passed for each eighteen months that he has been acting as a Senator at Washington.

Out of a total of 1288 roll calls in the Sixty-seventh Congress he is reported absent and not voting 496 times, this being one of the leading records in Congress for absenteeism.

While a United States Senator Hiram Johnson has become merely a mouthpiece for William Randolph Hearst.

He accepted a retainer, through the influence of Hearst, from the New York Tammany organization in the traction cases there; and he accepted a fee of $10,000 to appear for Hearst before the United States Supreme Court in the suit filed by the Associated Press against Hearst's news service to prevent the theft of news.

Credit for California's Tariff Legislation is shared equally by the entire California delegation, Senator Samuel Shortridge in particular having carried the brunt of the almond fight in the Senate, as proved by the Congressional Record, and the eleven Congressmen from this State having each done his full and effective share. Through the aid of the Hearst papers in this State and the H arst correspondents at Washington it has been made to appear that the fight was carried on "single-handed" by Johnson. This is a deliberate misrepresentation on the eve of an election and a slur on the rest of the delegation from this State.

With scarcely a single exception those Progressives who fathered Johnson's campaigns for Governor in 1910 and 1914 and who supported him for United States Senator in 1916, have been impelled to abandon him and are now supporting Charles C. Moore. This list includes such progressive leaders as Chester Rowell, Marshall Stimson, Marshal Hale, William Kent, Francis J. Heney, Mrs. Robert J. Burdette, Mrs. Florence Collins Porter, and many others of the rank and file of the Progressive party aligned in thought with the leaders of that element.

It is because of all of these things and because of the fact that Senator Johnson has deserted progressive principles for his own personal and selfish interests, that a change is imperative at Washington.

Make this change by voting for CHARLES C. MOORE at the Primary Election, Tuesday, August 29th, and put a genuine, constructive and progressive Republican on the job at Washington

Northern California Headquarters
Charles C. Moore for United States Senator
214 Crocker Building, San Francisco

Political Announcements

ELECT
F. A. MOITOZA

Your
CONSTABLE
(15th Township)
at the Primary

ELECT
John Roth
(Incumbent)
For
Justice of the Peace
15th TOWNSHIP

Primary Election Aug. 29, 1922

Place a woman at the head of the schools of the county.
Elect
J. Winifred Stidham

as
Supt. of Schools

VOTE FOR
LOUIS E. DAVIS

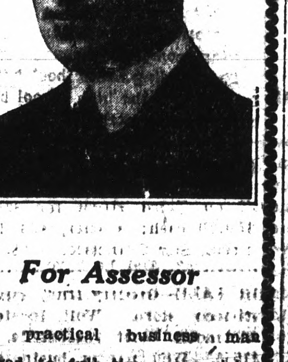

For Assessor

A practical business man pledged to full time supervision of office administration.

Courtesy, Efficiency and Economy

BOOST A
RICHMOND MAN
Elect
CHAS. H.
ENSIGN

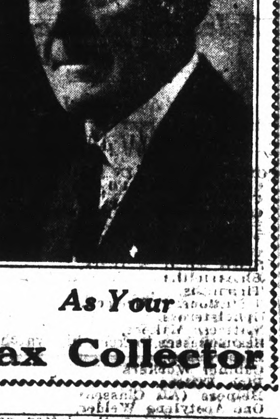

As Your
Tax Collector

Thomas M. Carlson

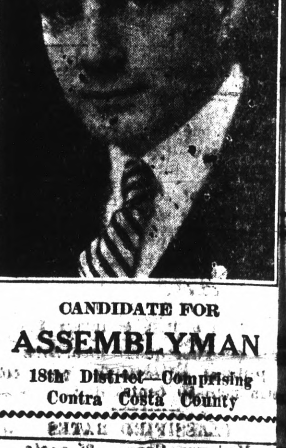

CANDIDATE FOR
ASSEMBLYMAN
18th District—Comprising Contra Costa County

R. R. VEALE
Incumbent

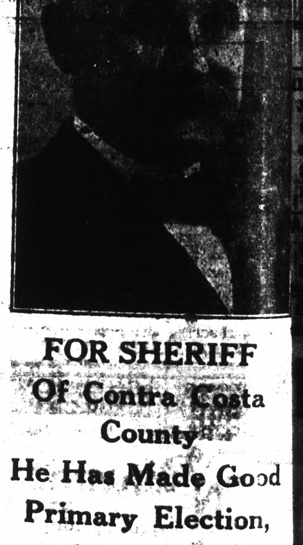

FOR SHERIFF
Of Contra Costa County
He Has Made Good
Primary Election,
August 29th

FRANK H. NIXON

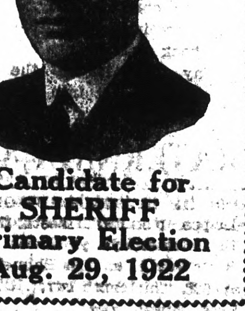

Candidate for
SHERIFF
Primary Election
Aug. 29, 1922

RE-ELECT
Chas. F. Donnelly
Coroner

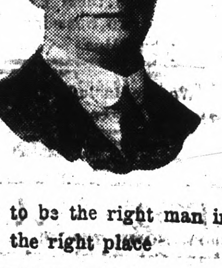

Proven to be the right man in the right place

E. H. KUEFFER

CANDIDATE FOR
Public Administrator
Primary Election, August 29th

Elect
Bert Curry

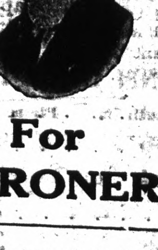

For
CORONER

RE-ELECT
CHARLES E.
DALEY
as
Public Administrator
Primary Election
August 29, 1922

BATTERIES
RECHARGED $1.00
12th St. Battery Service
317 12th STREET

The Key to Successful Want Ads—Read our Apartments Rooms—Houses to-let ads They'll Open the Door to just what you want.

HAMMERMILL BOND
and Our Good
PRINTING
Will Save You
Money

...ace a woman at the head of the schools of the county.

Elect
Winifred Stidham

as
Supt. of Schools

Thomas M. Carlson

CANDIDATE FOR
ASSEMBLYMAN
18th District—Comprising Contra Costa County

...R. VEALE
Incumbent

FOR SHERIFF
Of Contra Costa County
...e Has Made Good
Primary Election, August 29th

RE-ELECT
CHARLES E.
DALEY
as
Public
Administrator
Primary Election
August 29, 1922

HAMMERMILL BOND
and Our Good
PRINTING
Will Save You
Money

Raising the Family—Pa Knew It Wasn't Polite!

CLASSIFIED ADS.

Advertising Rates

Reading notices: 10 cents per line first insertion; 5 cents per line for subsequent insertions.
Political advertising per column-inch, 50 cents.

CLASSIFIED RATES
Minimum Charge, 25 cents

New Today

WANTED—Young woman to wait on table and wash dishes in small boarding house; references required. Address R. F. D. Box 249, Richmond. 8-25-6t

Wanted

HELP WANTED MALE—Two good live men or women who are influential to talk to friends about securities. Ten good friends worth $.... Address P. O. Box 1151, Richmond, Calif. 10-7-tf

WANTED—A woman for general housework; references. Phone Richmond 227. 8-22-3t

Subscribe for the Record-Herald.

No Charge!

These are a lot of things we do here at no charge, without regard to whether your battery is a Willard or not.

There are other things, such as repairs, recharging and so on, that we have to charge for, but even with them we throw in a good measure of service that we never ask you to pay for.

We're Battery Headquarters—and we give the same careful attention to all makes of batteries. Come in and get acquainted.

PIONEER BATTERY COMPANY
C. R. ALEXANDER, Prop.
...7 MACDONALD AVENUE

Representing the Willard Storage Battery

MONEY ON AUTOS,
Furnishings and Furniture
Auto contracts refinanced, payments reduced, low rates.
2115 Broadway, Oakland

WANTED—Four or five room furnished or partly furnished residence, or flat or apartment 3 or 4 rooms. Call Howard at the Record-Herald office. 8-19-tf

MEN WANTED

FOR SERVICE IN THE PULLMAN COMPANY SHOPS AT RICHMOND, CALIFORNIA.

...

Whereas, during the latter part of June 1922, The Pullman Company laid off its several employes at its shops at Richmond, California, pending the taking of an Annual Inventory of its properties at said place, in common with like action taken by said Company at all other shops throughout the United States, and

Whereas, said inventory having been completed and said Company now being in a position to resume work at said shops, it wishes to secure the services of men and women in the several trades required for its business at said place;

Notice is therefore given that men and women are wanted to fill said positions.

Applications for employment will be made to the Management of the Shops as stated above. 7-20-tf

Lost and Found

LOST—Between 2264 Garvin avenue and 8th and Macdonald, a pair of new carpenter's overalls. Return to Record-Herald office.

Real Estate

FOR SALE

$4000—SOME TERMS
Two flat building, 3 and 4-room flats, garage under; 3-room modern house in rear, brings in $66.50 per month; shows big interest—first-class investment.

$1250—CASH, FULL PRICE
4-room modern cottage, partly furnished. This is a real bargain and priced to sell immediately.

...

We have two fine building lots on 6th street, just off Barrett, as well as many other fine buys in vacant property.

CONN BROTHERS
258 Sixth St. Phone Rich 687

For Sale

An acre of ground, small house and well at an exceptional bargain; $100 first payment and the balance at $20 a month including interest. Located just outside city limits of Richmond, convenient to car line. J. A. Waldy, Contra Costa Realty Company, 914 Macdonald Avenue, Phone Rich. 902.

FOR SALE—Rabbits, dressed, and delivered at 20 cents per pound. Phone Rich. 1194-J 303t

FOR SALE—5-room modern cottage, built-in fixtures and fireplace. $2950. Small payment down; balance $25 monthly, including interest. Apply 223 Chanslor avenue. 8-22-6t

LOT on Third street for sale for $50.00 cash; Owner, 414 Locust street, San Francisco. 8-19-12t

FOR SALE—Grocery, fruit, cigar and tobacco store. Well located in Richmond. Rent reasonable. Price $1550. Well paying business. Am retiring—ACT QUICK. Phone 927. W. H. Sanford, 2221 Macdonald ave., Richmond. 7-14-tf

For Rent

FOR RENT—Room, with or without board. Apply 255 Fifteenth street. June 27-tf

Miscellaneous

ROOF REPAIRING—Telephone Richmond 1510. 5-30-1mo

HAVE your suit cleaned and pressed at Black's, 10th and Macdonald avenue. Phone 733. We call and deliver. Prompt service and good work.

FRATERNAL CARDS

SONS OF ST. GEORGE—Gladstone Lodge, No. 5..., Meets first and third Tuesday at Moose Hall at 8 o'clock p. m. B. Banner, secy., R. F. D. Box 147, Richmond. Fred Powell, pres.

WOODMEN OF THE WORLD—Lo. Cabin Camp No. 637 meets every Monday in W. O. W. Hall, 707 Macdonald avenue. Consul Commander, J. L. Williamson; Clerk, H. L. Springer, 101 Ohio Ave.

CAMP ADMIRAL DEWEY, No. 46—United Spanish War Veterans, meets 1st and 3rd Fridays of each month at City Hall. Visiting comrades cordially welcomed. C. H. Kinsey, commander, W. A. Vickery, adjutant, 144 16th St.

GOLDEN GATE COUNCIL No. 2 Jr. O. U. A. M.; meets Wednesday nights at the small hall in Pythian Castle. ... Recording Secretary, P. O. Box ..., Richmond, Calif.

NATIVE SONS—Richmond Parlor No. 217, N. S. G. W.—Meets every Thursday evening in ... hall, Sixth St. and Macdonald Ave. ... Sec., 520 Ohio Street.

KNIGHTS OF PYTHIAS, Richmond Lodge No. 18, meets every Friday night at K. of P. Hall, Fifth St. near Macdonald. Visitors always welcome. E. S. Gregory, C. C.; F. G. Blackhart, K. of R. & S.

FRATERNAL BROTHERHOOD
Richmond Lodge No. 217 will meet hereafter in Musicians' Hall every Monday night.
MARGARET C. ROGERS, Secretary.

Subscribe for the Record-Herald.

Notice to Voters

Every person entitled thereto must register during the year 1922, thirty (30) days before election, at which he or she may desire to vote.

Registration for Municipal election for towns of sixth class closes March 10th, 1922.

Registration for August primary election closes July 29, 1922.

Registration for general election closes October 7, 1922.

Make application for registration to the County Clerk or any of his deputies.

J. H. WELLS,
County Clerk, Contra Costa County California.

Dated, January 1, 1922.

The following are registration deputies:
W. J. Hearne, Rodeo.
John Hewitt, Giant.
George Valencia, San Pablo.
F. M. Silva, San Pablo.
Grace L. Kendall, San Pablo.
Alice M. Morris, El Cerrito.
John Sandvick, El Cerrito.
Mrs. Frances I. Nantz, El Cerrito.
A. C. Faria, City Hall, Richmond.
L. W. Brougham, City Hall, Richmond.
H. G. Stidham, 163 Washington avenue, Richmond.
Georgie Johnson, 202 Richmond avenue, Richmond.
M. L. Gordon, 331 Macdonald avenue, Richmond.
Virginia Griffins, 430 Macdonald avenue, Richmond.
E. F. Vaughan, 610 Macdonald avenue, Richmond.
Marie L. Ogborn 735 Bissell avenue, Richmond.
Pearl Anglum, 2301 Macdonald avenue, Richmond.
Minnie S. Dohrmann, 1038 Forty-fifth street, Richmond (Stege)
John A. Miller, 610 Thirty-third street, Richmond.
Zannie L. Nesbit, 631 Bissell avenue, Richmond.
Hugh J. Donnelly, 326 First street, Richmond.
W. E. Falconer, 2938 Barrett avenue, Richmond.

H. D. SOTO B. V. SOTO
Reliable Realty Exchange
Opposite U. S. Postoffice
Phone Rich. 259-J Richmond Cal.
600 Nevin Avenue

Wong Lem
Chinese Herbalist
We have herbs good for any kind of ills. If after taking our herb tea you feel no relief we will refund your money.
Hours: 9 a. m. to 8 p. m.
Sunday: 9 a. m. to 12 m.
Tung Shue Tong Herb Co.
326-328 Harrison St., cor. 8th
OAKLAND, CAL.

Subscribe for the Record-Herald

Ford
THE UNIVERSAL CAR
"Cozzenized" Fords DO perform better.
COZZENS-BALL, INC.
Authorized Ford Dealers
4800 San Pablo Avenue
Phone Piedmont 416

The C. O. D.
CLEANERS AND DYERS
of
Ladies' and Gents' Fine Garments
Hats Cleaned and Blocked a Specialty. There is nothing in our line impossible.
Try us for good work and quick service
Main office, 11 Park Place. Phone Richmond 683. We call and Deliver.

RICHMOND CONSERVATORY OF MUSIC
Telephone Richmond 1180-J
Saturday July 8th, Enlarged Lessons will be resumed on teaching staff. Specialty. Students trained for the profession
906 Macdonald avenue
Prin. Aurora Thompson, A. G. S.
Prin. Aurora Thompson, A. G. S. M.
as teachers or performers. Diplomas awarded.

HERMAN'S
CLEANING and DYEING
Tailoring, Repairing at Lowest prices. Suits Sponged and pressed 50c We call and deliver.
255 6th St. Phone Rich 1160-J

Seventh Street
Garage
and
Machine Shop
329 Seventh St.
S. DIVERS, G. Orle
H. Pou..., Props.
AUTO REPAIRING
Welding, Battery Recharging, Ignition Work, Towing Service
Full Line of Tires and Accessories
Open till 8 p. m.
Phone, Rich. 341

For Sale
EASY TERMS
—One five-room brand new house, garage, room for two cars. House modern in every way, electric lights, bath, sewerage.
—One four-room new plastered house. Small payment down. Balance like rent.
—These houses will have to be seen to be appreciated. Call up W. H. SANFORD immediately. Office 2221 Macdonald avenue, Telephone Rich. 927, and take a look at these houses. Stop paying rent.

Professional Cards

DR. J. B. SPALDING
Physician and Surgeon
DR. CLARA SPALDING
Women and Children
Telephone: Richmond 20
Office 302 Macdonald Ave. Berry Bldg.

W. W. FRASER, M. D.
Homeopathic Physician & Surgeon
Office 707 Macdonald, Pillow Bld.
Phone 339-W

GROVER E. MILNES
Notary Public
1020 Macdonald Ave.
Office Phone 70
Residence Phone 763

J. R. HODGES
Attorney at Law
Martinez - - California

Phones — Office 129; Res 357
BERT CURRY
UNDERTAKER and EMBALMER
Ambulance Service
332-336 11th St., Near Macdonald
RICHMOND, CALIF.

VIAVI—THE WAY TO HEALTH
Mrs. May I. Juffs, Manager
Phone Fruitvale 2297-J
Office: Room 10, Berry Bldg.
Hours: Wednesdays, 1:30 to 4 P. M.

Wilson & Kratzer
Mortuary Chapel
BISSELL AVENUE AT SEVENTH

AN IDEAL FUNERAL HOME
Lady Attendant
Ambulance used exclusively for sick and injured.
TELEPHONE RICHMOND 1-1-3

WINDOW SHADES
Estimates Cheerfully Furnished
METROPOLITAN
Window Shade Factory
—A SHADE THE BEST—
1723 Telegraph Ave., Oakland
Lakeside 6718

Cleaners and Dyers

"Let Mayer Do It." If you want your old suit made like new phone Rich. 452. Cleaning, men's repairing or pressing work called for and delivered. Mayers American Dyeing & Cleaning Works, 1116 Macdonald avenue. tf

PHONE FOR APPOINTMENT
Anglo-Danish Baths
FOR RHEUMATISM
Electric, Tub and Cabinet Baths
MASSAGE AND ELECTRICAL TREATMENTS
Phone Kearney 4287—58 Post St.
San Francisco

NOTARY PUBLIC
I make and acknowledge all kinds of legal papers; deeds, mortgages, contracts, leases, etc. Houses to rent, fire insurance.
H. G. STIDHAM
163 Washington Ave.
Office phone 365 Res. phone 920

Typewriters Repaired
Office has been established at
CHASE'S GIFT SHOP
at 721 Macdonald avenue, by
E. L. BOUTEILLIER
Prompt and efficient work. Call telephone Richmond 7, and leave your orders.

My stomach, kidney and liver were in bad condition. The lower part of my body pained me awfully. I could hardly lie on either side and sleep. My bowels were hard to move and painful. I treated with other doctors and medicines, but did not seem to do me much good. After taking six weeks Kong Wah Herbs I feel like a new woman.
(Signed) MRS. R. ARMOUR,
249 27th St.
Kong Wah Herb Co.
Each individual case studied especially and herb tea prepared accordingly, so as to give the quickest relief and best results.
2781 Telegraph Ave., Cor. 28th.
Phone Oak. 1886. Consultation Free

THESE PAINTERS CARRY LIABILITY INSURANCE
ZEB KNOTT
SHERWIN-WILLIAMS PAINTS
STAINS AND VARNISHES
All Grades of Wall Paper
Painting and Paper-Hanging
319 North Seventh street
All Work Guaranteed

The Mail Goes In—

While the Salesman Waits

We can furnish you the kind of printed sales letters and circulars on HAMMERMILL BOND that will get your message in the right way to the man who can buy your goods.

Use more printed salesmanship. Ask us.

Kuudson Auto Top Company
AUTOMOBILE TRIMMING
TOPS RECOVERED
SEAT COVERS
2523 Broadway
Oakland, Calif.
ESTIMATES CHEERFULLY GIVEN

FIRST CLASS DRESSMAKING
MODERATE PRICES
ANITA GIANNASI
51 Park Place Point Richmond

Dr. Wong Him Herb Co.

Wholesale Importers
Why take drugs and poisons? Why not try our herbs? Thousands in this vicinity can testify to their marvelous cures.
1701 Webster St. Oakland, Cal
March 8, 1922.
Hearing of the wonderful cures Dr. Wong Him has made I thought I would give him a trial. After going around to different doctors, none seemed to know what ailed me. But Doctor Wong Him did. He has just cured me of a bad case of Diabetes and Kidney trouble.
MRS. L. A. FONTE,
56 North District,
San Mateo, Calif.

Teeth as low as $7—Best Set but Best set, none better, no matter how much you pay, including your choice of base plate material (metal excepted). Guaranteed 10 years. $16.
MY EXTREMELY LOW PRICES

Teeth as low as	$7.00
Best Set of Teeth (either set)	$7.00
Gold Crowns (22 karat)	$5.00
Bridge work (22 karat)	$5.00
Porcelain Crowns	$4.00
Gold Fillings	$1.00 up
Gold Inlays	$1.00 up
Synthetic Porcelain Fillings	$1 up
Silver Fillings	50c up
Cement Fillings	50c up
Teeth extracted (painless)	$1.00

No charge for Painless Extractions and Cleaning when other work is contracted for.
Old gold is valuable. I pay cash or allow you full value for it on dental work—NOT A DENTAL PARLOR; A PRIVATE high-class up-to-date, SANITARY dental office with sterilized instruments and gentlemanly operators whom you will not be ashamed to recommend to your friends.
EXAMINATION FREE
DR. W. F. MEYER
1... San Pablo Avenue, Oakland
Phone Lakeside 1...
Hours 8:30 to 6—Sunday 9 to 12

$10 ON EVERY $100
on a certain high grade preferred stock.
Write for bank references, financial statement, etc.
J. E. THOMPSON & CO., Inc.
120 Liberty St. New York

DON WOO HERB CO.

Expert Herbalist of long experience.
Many grateful patients in Bay Cities. Kidney and liver troubles, stomach and blood disorders his specialty. 139 12th st., near Madison. Ph. Oak. 4224. Consultation free.

Our Morning Ads. Point the Way to Save Money Today

RICHMOND RECORD HERALD
A RICHMOND PAPER FOR RICHMOND PEOPLE

Dollars Spent With Our Advertisers Buy Good Goods Right

RICHMOND RECORD-HERALD, RICHMOND, CALIFORNIA. THURSDAY, AUGUST 24, 1922

Point Happenings

WASHINGTON P. T. A. MEET AND ARRANGE FOR FOOD SALE ON SEPTEMBER 2

Plans for a food sale to be held on Saturday, September 2, were made by the Washington Parent-Teachers' Association at an enthusiastic meeting held yesterday afternoon at the Washington school. The sale will be held in the building at the corner of Washington and West Richmond avenues, and will be in charge of Mrs. Frances Shawl.

Arrangements were also made to entertain all the Parent-Teachers' Associations of Richmond at the meeting to be held on September 23. The meeting will be featured by an address on "The Junior High School," by Miss Nora Ashfield, and refreshments will be served.

The meeting yesterday afternoon was presided over by Mrs. Billy Brown, president, and was well attended.

POINT LODGE OF MASONS WILL BE HOSTS TO EASTERN STAR CHAPTER

Point Lodge of Masons will be hosts to the Point Chapter of Eastern Star with a housewarming and reception to be held on Saturday evening in Point Masonic hall. This will be the first joint social affair between the two lodges, and preparations are being made to make the event a great success. Worshipful Master C. J. Peterson is in charge of the affair, which will include a program, dancing and a supper.

ALLIED BAND GROWS IN POPULARITY: HAS MANY ENGAGEMENTS AHEAD

So popular has the Allied Band of the West Side become that it has secured a number of important engagements for the next month. The band will furnish the music for the Fifth Annual Celebration of the Marin and Solano Italian Clubs, to be held at Keyes Grove, Tomales, on Saturday and Sunday, September 2 and 3.

The band will supply the music for the picnic of the Alfrieri Club on Sunday, September 10, at Haywards. On aSturday, September 16, they will play at the Mexican dance and entertainment to be held at East Shore Park.

BAND CONCERT PROGRAM AT POINT THIS EVENING

The followinf program has been announced for the band concert this evening at the West Side band stand:

Old Comrades, March.....C. Telke
Nabucodonosor, Overture ....G. Verdi
Impassioned Dream, Waltz...J. Rosas
Loves Dream, Serenade.....Spatz
Some Sunny Day, Fox Trot Irv. Berlin
Basket of Roses, Caprice.....Albers
Tearemloose, Trombone Symfunny
.....Jim Fisk
Chimes of Normandy, Selection from R. Planquett's Opera.....Laurendau
Say it While Dancing, Fox Trot
.....Abner Silver
The Feature, March .....Hughes
Star Spangled Banner.....Keyes

OUR LADY OF MERCY GIVE MOVIE PROGRAM TONIGHT

All arrangements have been completed for the moving picture show and entertainment to be give by Our Lady of Mercy church this evening at the Point Theater. The main picture will be "Come On Over," with Coleen Moore playing the leading role. There will also be a short comedy and an entertainment by a Berkeley quartet. The show will start at 7:15 p. m.

BAPTIST LADIES' AID MET WITH MRS. DUNLAP AND HAD ENJOYABLE DAY

A good attendance marked the weekly meeting of the Point Baptist Ladies' Aid Society held yesterday afternoon at the home of Mrs. Paul Dunlap, 37 Terrace avenue. The afternoon was devoted to tying a quilt and sewing on fancy work. The meeting was brought to a close with delicious refreshments, Mrs. W. Walker being hostess of the day.

Mrs. S. M. Janes will entertain the members next Wednesday afternoon at her home, 402 Ocean avenue.

TROOPS 1 AND 2, BOY SCOUTS WILL ELECT OFFICERS

Officers for the ensuing year will be elected by Troops and 2 at their meeting tomorrow evening in Firemen's hall. Other important business will be taken up, and a full attendance is desired.

HILLSIDE CLUB WILL MEET THIS AFTERNOON

Mrs. John Kendricks will be hostess to the members of the Hillside Club this afternoon at her home, 22 Martina avenue.

Band Will Play For Hiram Here

Friends and supporters in Richmond of United States Senator Hiram Johnson are making plans for the Johnson rally to be held at the Lincoln auditorium in this city next Monday evening.

The municipal band is reported to have been engaged for the occasion.

Sulphur Clears A Pimply Skin

Apply Sulphur as Told When Your Skin Breaks Out

Any breaking out of the skin on face, neck, arms or body is overcome quickest by applying Mentho-Sulphur. The pimples seem to dry right up and go away, declares a noted skin specialist.

Nothing has ever been found to take the place of sulphur as a pimple remover. It is harmless and inexpensive. Just ask any druggest for a small jar of Mentho-Sulphur and use it like cold cream.

GARDNER
$1085.00
—Here—
A. L. Pearson's
4TH ST. GARAGE
(Agency)
331 Fourth Street
Tires, Tubes, Auto Accessories
A few bagains in Used Cars

A Regular Place of Repairing Kidneys

Two of the many testimonials showed a sound proof. We used no bait, but our patrons found the Fong Wan Herb Treatment being less expensive in the long run, as suffering is relieved in a shorter time.

TRAVELED HUNDREDS OF MILES FOR TREATMENT—FINALLY CURED IN OAKLAND

Ely, Nevada, Feb. 3, 1922.
For years I suffered from rheumatism and a severe pain in my back and limbs. I could neither walk nor sit down without intense pain. My kidneys and bowels troubled me terribly. I tried many doctors in Nevada, none of whom helped me. Finally, I was advised to try a change of climate, but my condition became even worse. By good fortune a friend urged me to try the FONG WAN HERB SPECIALIST, THE VERY BEST ON THE COAST. Now, after a few weeks' treatment, I am entirely well and have gained ten pounds.
(Signed) BERT PIPPO,
Box 424, Ely, Nevada.

ANALYSIS DOES NOT SHOW KIDNEY WEAKNESS
ALL SIMILAR CASES RELIEVED WITHOUT A FAILURE
CROSSEYES STRAIGHTENED

Richmond, Calif.
For years I visited the most prominent opticians for Cross Eyes and Dizziness. I spent a great deal of money but with no relief. I went to the FONG WAN HERB COMPANY and the eye muscles were strengthened by their herbs.

I had been treated for Lumbago and pain in the back of my neck by numerous physicians and my urine had been sent to the state chemists at Sacramento for analysis. My trouble could not be traced to the kidneys and the doctors finally decided that I should undergo the operation on my neck. I had sleepless nights and shortness of breath. My suffering was severe and I was almost in despair when I read an advertisement telling of the wonderful cures made in Oakland by the FONG WAN CHINESE HERBS.

I have felt better eevry day since I commenced to drink the herbs and am now perfectly well. I rejoice over my regained health and shall be glad to recommend this wonderful and harmless treatment.
(Signed) I. C. ROWLAND,
455 Fourth Street, Richmond, Calif.

FONG WAN HERB CO.
The Unparalleled Herb Specialist.
Hours: 9 a. m. to 9 p.m. Sundays: 9 a. m. to 12 m.
Consultation Free. Oakland 3767. Eighth St., Oakland, Calif.

13,000 Hear Moore At the Auditorium

(Continued from Page One)

against child labor, and the same on all domestic issues, no matter which candidate you cast the ballot for. But on the question of foreign relations—something as close to you as your own wages—there is but one candidate to vote for, and that man is Charles C. Moore," Rowell told the audience.

"California's vote cast against the four-power pact, against the will of California, was almost the only vote of the world cast against it," said Rowell, in discussing Senator Johnson's opposition to that work of President Harding toward the establishment of international harmony.

Congratulatory Telegrams

Upon the conclusion of Rowell's address, Chairman Hyde read a congratulatory telegram to Mr. Moore from O. C. Wyman, Moore's campaign manager in Los Angeles: "We will give you majority of Southern California by 60,000 or more. Tremendous wave of Moore enthusiasm sweeping over South."

"Hiram Johnson has aligned himself with the worst publicity trust in the world, the Hearst newspapers," Miss Belle McCord Roberts of Long Beach, representing the women of California, declared.

Voices Women's Sentiments

"We stand for the sisterhood of nations," she said, "and Charles C. Moore will voice our sentiments."

"Johnson sough to simulate that great American, Roosevelt, but he lacked the needed attributes, and today he is a rank sort of imitation," Miss Roberts said.

STAGE LINE IS SUED FOR BIG AMOUNT

Martinez, Aug. 23.—The California Transit Company, operating passenger motor busses around the bay region from Oakland to various points in Contra Costa and Solano county, was named defendant in a damage suit for $30,868.50 filed in the Superior Court here on Wednesday and resulting from the death last March of Hary Story of Napa.

The suit was filed by Nellie Story, Vesta Sheldon and Olive Coombs, wife anud daughters of the deceased and the complaint recites that on the 4th of last March, Story took passage on one of the busses at Oakland for Napa.

As the machine was driven along the highway one mile south of Rodeo, over what is known as Rodeo Hill, it is alleged, the car ran into a bank at the side of the road and turned over. The complaint alleges that the wreck was caused by carelessness on the part of the driver.

As a result of the accident, it is claimed, Story suffered internal injuries from which he died on the 11th of March.

It is further set forth in the complaint that the deceased was 62 years of age and earned $5.76 daily. It is stated that medical attention and hospital bills amounted to $868.50. Besides this amount the plaintiffs ask for $30,000 in damages.

Eddie Heltzen Home From Eastern Trip

Eygil (Eddie) Heltzen, well known, popular Elk, World War veteran and laboratory employe of the Standard Oil company, has returned from a trip to Rochester, Minnesota, where he went to consult the world-famous surgeons, Drs. Charles and William Mayo.

Eddie visited the Twin Cities, and also took in St. Louis and Kansas City, and had a highly enjoyable trip.

S. F. Markets

San Francisco, Calif., Aug. 23.—Eggs dropped back today from their "highs" of previous trading, extras to 37½ cents at which price they were 1½ cents above first prices of the week, and the same amount under the peak of 39 cents, the market remaining strong despite the dip. Extra firsts were back ⅛ cent to 37. Extra pullets remained steady at 28½ cents, and undersized were up ⅛ cent at 17 cents. Butter was lower in the grades.

Motorists Jailed By This Judge

Berkeley, Aug. 23.—Judge Robert Edgar of Berkeley yesterday gave a college youth until today to produce a statement that he had an invalid mother, made in defense of a charge that he was driving his auto at forty-five miles an hour through the college city. If the certificate is not forthcoming, Ire C. Hilgers, 19, 2203 Los Angeles street, either will spend three days in jail or surrender his driver's license for a period of one year.

J. Grant, 661 Twenty-fifth street, was given a three days' jail sentence for hitting it up at forty-five and fifty miles an hour through Albany.

A. E. Damon, 41 Idaho stret, Richmond, who stopped only after a traffic officer had fired two shots at him.

Vartan Toutjain, piano tuner, 1910 Ashby avenue, was fined $10 for driving thirty miles an hour on Grove stret, and P. C. Spies, 5740 Broadway Oakland, was fined $10 for the same offense.

Wesley Ladies' Aid Will Give A Dollar Tea

At yesterday's meeting of the Ladies' Aid society of Wesley Methodist church the following bright and pleasing program was carried out:

Reading—Mrs. L. W. Conwell.
Vocal duet—Mesdames H. B. Hollenbaugh and W. F. Downing. (Mrs. G. A. Follette at the piano.)
Vocal solo—Mrs. Arthur Stribley. (Mrs. Paul Little at the piano.)
Reading—Mrs. Billy Brown.
Violin solo—Miss Florence Little.
Piano trio—John and David Shoemaker and Milton Dimock.
Piano duo—Miss Rose Hollenbaugh and Mrs. W. F. Downing.

The parlors of the church were decorated by the use of beauiful flowers, and delicious refreshments were served.

On Wednesday, September 6, the date of the next meeting, the annual dollar tea will be given, when each member will tell how she earned her dollar.

A fine program and delightful luncheon are promised.

Mrs. Kell Jenkins was named as chairman of the day for the event.

Born—To the wife of Frank Storno in Stege, an eight-pound daughter, on August 18th.

Salts in Hot Water Clear Pimply Skin

Says we must make kidneys clean the blood and pimples Disappear

Pimples, sores and boils usually result from toxins, poisons and impurities which are generated in the bowels and then absorbed into the blood through the very ducts which should absorb only nourishment to sustain the body.

It is the function of the kidneys to filter impurities from the blood and cast them out in the form of urin, but in many instances the bowels create more toxins and impurities than the kidneys can eliminate, then the blood uses the skin pores as the next best means of getting rid of these impurities which often break out all over the skin in the form of pimples.

The surest way to clear the skin of these eruptions, says a authority, is to get from any pharmacy about four ounces of Jad Salts and take a tablespoonful in a glass of hot water each morning before breakfast for one week. This will prevent the formation of toxins in the bowels. It also stimulate the kidneys to normal activity, thus coaxing them to filter the blood of impurities and cleaning the skin of pimples.

Jad Salts is inexpensive, harmless and is made from the acid of grapes and lemon juice, combined wtih lithia. Here you have a pleasant, effervescent drink which usually makes pimples disappear; cleanses the blood and is excellent for the kidneys as well.—Adv.

Strike Head Is Acquitted in Oakland

(Continued from Page One)

Policman Kicked Him, Says Goad

Goad took the stand in his own behalf and said that he saw some police officers running around with flash lights, and that he then saw Policeman Christiansen flash his light into Goad's own machine, in which Miss Margaret Tammey was seated. Goad said he asked Christiansen what he was doing, and was told: "It is not your business, move on."

Hereupon, Goad said, one of the policemen kicked him and threw him in the street, and he was subsequently placed under arrest and taken to the city prison.

Attorney Gelder, in the course of his argument, read the text of city ordinance 655, for the alleged violation of which Goad had been arrested, and asked for dismissal of the case, which was immediately granted by Judge Smith.

Miss Tammey was present in court to take the witness stand, but was not called upon to do so.

Leaders of the strikers who were present with their following at the hearing declared that, of late, the relations between the police and the striking railway shop workers have become strained, though these relations were friendly at the beginning of the strike. The men declared that they intend to appear before the city council at its next session, to discuss these matters.

GLOBE TROTTERS VISIT DR. BOYER AND WIFE

Mr. and Mrs. Albert C. Buchta, of Knox, Ind., who have just completed a trip around the world and are now making an auto tour of the Pacific Coast, are visiting here as the guests of Rev. and Mrs. T. A. Boyer.

RED PEPPER FOR COLDS IN CHEST

Ease your tight, aching chest. Stop the pain. Break up the congestion. Feel a bad cold loosen up in just a short time.

"Red Pepper Rub" is the cold remedy that brings quickest relief. It cannot hurt you and it certainly seems to end the tightness and drive the congestion and soreness right out.

Nothing has such concentrated, penetrating heat as red peppers, and when heat penetrates right down into colds, congestion, aching muscles and sore, stiff joints relief comes at once.

The moment you apply Red Pepper Rub you feel the tingling heat. In three minutes the congested spot is warmed through and through. When you are suffering from a cold, rheumatism, backache, stiff neck or sore muscles, just get a jar of Rowles Red Pepper Rub, made from red peppers, at any drug store. You will have the quickest relief known—Adv.

Around Our Town

GOOD BUILDING —Contract job or day work; W. G. Holmes, 652 Eighteenth st. 8-22-1mo.

Buy your ice cream at the De Luxe, 1100 Macdonald avenue, in bricks. It is more sanitary and convenient to serve and keeps longer.

If you want the news while it is fresh, take a live newspaper.

If any resident of Richmond knows of families in distress or need kindly report same to the Societies handling relief. Phone Richmond 1430 or Richmond 335. 8-23-tf

Phone 982—Poultry supplies and remedies. Agents Coulson Petaluma Poultry Foods—Hay, Grain, Wood and Coal. Sunset Feed Co., 1316 Macdonald Ave.

Why not entertain your wife and friends to a nice chicken dinner and dancing at the Coursing Park Club house; at San Pablo telephone Richmond 1105. 7-7-3t

A. C. Schweitzer, Chiropractor, painless adjustments. 715 Macdonald avenue. 11-14-tf

Photo Studio, 332 6th St. Kodak finishing, quality work. 4-15-1mo

J. H. CHANDLERS HAVE GUESTS FROM COLORADO

Mr. and Mrs. J. E. Hartung and son, George, of Denver, are visiting in Richmond as guests of Mr. and Mrs. J. H. Chandler, 521 Twelfth street. Mrs. Hartung is Mrs. Chandler's niece.

Subscribe for the Record-Herald.

BERNARD CLARK LEAVES FOR A STAY AT CALISTOGA

Bernard Clark, popular proprietor of the store and ice cream parlor at 1019 Macdonald avenue, has departed for Calistoga where he plans to enjoy a weeks' vacation. During his absence, his business will be conducted on the same high lines by George Thompson.

Another Lot of Those $1.50 Pillows Just Received

Ladies' Dress 1269
Sizes 34-36-38-40-42-44
35 cents

PICTORIAL REVIEW FOR SEPTEMBER NOW ON SALE

The Fair
731 Macdonald Avenue — C. C. OLNEY — Phone Richmond 811

California State Fair
Sacramento, September 2 to 10, incl. 1922
One great inspiring panorama of the California Wonderland
BIGGER AND BETTER THAN EVER

MORE THAN $100,000 IN PREMIUMS AND PURSES

CALIFORNIA'S ONE BIG WEEK OF ENLIGHTENMENT AND ENTERTAINMENT

Agriculture — Horticulture
The Greatest Livestock Show in All the West
Poultry — Mining
Vocational Education and the Three R's
Power-on-the-Farm — Manufacturing
The State's Unbounded Natural Resources Exploited

From every corner of the Golden State are gathered the finest and best examples of its products and resources so that our citizens and our guests may gain some idea of the potentialities which lie under a surface so far only scratched.

SEVEN NIGHTS OF BIG HORSE SHOW
Fast running and harness races daily. Full entertainment program.
Pacific Coast invitational field and track championship meet under the auspices of the A. A. U.

Excursion Rates on All Railroads
CHAS. W. PAINE, Secretary-Manager. H. A. JASTRO, President

Amusements

T. & D. THEATRE RICHMOND

TODAY
LOUISE GLAUM
in
"I Am Guilty"
Kenogram Comedy

Tomorrow:
Mr. and Mrs. CARTER DE HAVEN
in
"My Lady Friends"

Macdonald Theatre
ENGAGEMENT UNUSUAL!
TODAY, FRIDAY, and SATURDAY
with Saturday Matinee
Carl Laemmle Presents:
"FOOLISH WIVES"
with
ERIC VON STROHEIM
and brilliant cast.
Comedy:
ROY ATWELL
—in—
"LOOSE WHEELS"

Tilden Lumber Co.
Price—Quality—Service
E. M. TILDEN, President
Office and Mill—15th st., and Nevin Ave. Phone Richmond 81.
YARDS—Berkeley, Richmond and Crockett.